

Interface*Hospitality*

**Welcome to beautiful,
modular flooring design.**

Welcome to Interface Hospitality

You welcome people every day, from all over the world. People who want the perfect experience. It's what makes hospitality both demanding and rewarding.

At Interface Hospitality we understand how a great product can make an experience more enjoyable. We also know a great product can make all the difference in running a successful business.

Using our extensive collection of modular flooring, you can create your unique environments, mixing texture, colour and pattern to create spaces your guests will love to be in.

Whatever your requirements, from first ideas to installation, Interface Hospitality is dedicated to realising your vision. Making it easier for you to provide your guests with an amazing experience.

Interface*Hospitality*

Welcome to beautiful, modular flooring design.

Featured Products

The products in this brochure are a small selection of the products we offer. This is a great place to start your journey with Interface. To see the full product line please see interface.com/hospitality.

| | |
|-------------------|----|
| Portmanteau | 03 |
| Roman Holiday | 11 |
| LA Confidential | 12 |
| Big Apple | 13 |
| City of Angels | 14 |
| A Cut Above | 15 |
| Head Over Heels | 16 |
| Hip Over History | 17 |
| Over the Edge | 18 |
| RMS Collections | 22 |
| Urban Retreat | 23 |
| Net Effect | 29 |
| Human Nature | 32 |
| Near & Far | 35 |
| Equal Measure | 37 |
| World Woven | 40 |
| Aerial Collection | 48 |



Portmanteau Lapis Night 8063-016-000



PM47
8052-017-000
Ocean 25cm x 1m



PM39
8063-016-000
Lapis Night 50cm x 1m



PM39
8063-007-000
Lapis 50cm x 1m

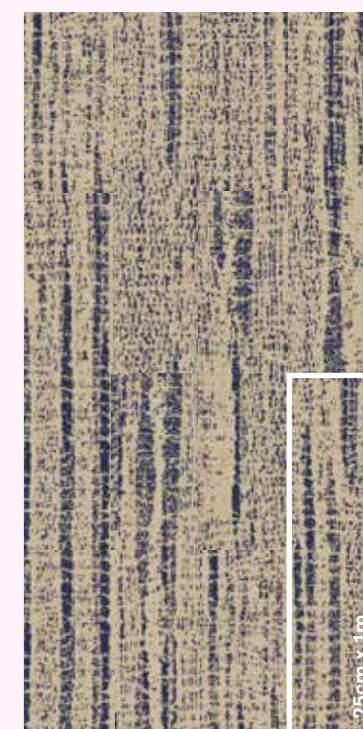

PM01
8048-007-000
Lapis 25cm x 1m

Portmanteau

Flexible Modular Patterns

The Portmanteau Collection has two companions for each pattern – incrementally diffusing the texture, so transitions can move slowly across the floor or abruptly for dramatic effect.

There is a shared texture like a loosely woven textile that beautifully offsets the graphic quality of the other patterns.

Every bit of it is sink-your-toes-in depth. And, of course, we can create custom colours just right for your space.

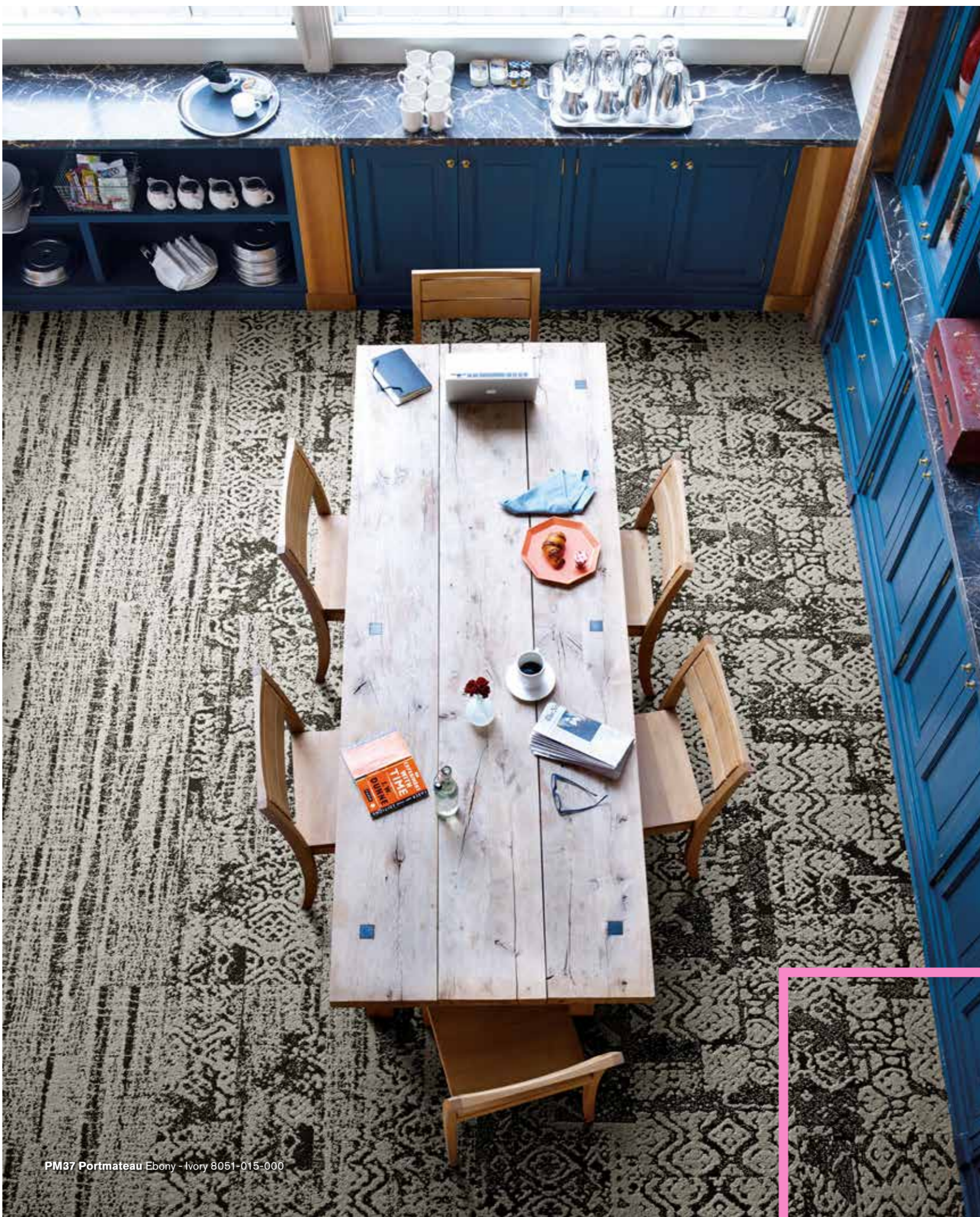

PM37 Portmateau Ebony - Ivory 8051-015-000



PM39
8063-011-000
Jet 50cm x 1m



PM38
8057-015-000
Ebony - Ivory 50cm x 1m



PM37
8051-015-000
Ebony - Ivory 25cm x 1m



PM01
8048-011-000
Jet 25cm x 1m

Portmanteau

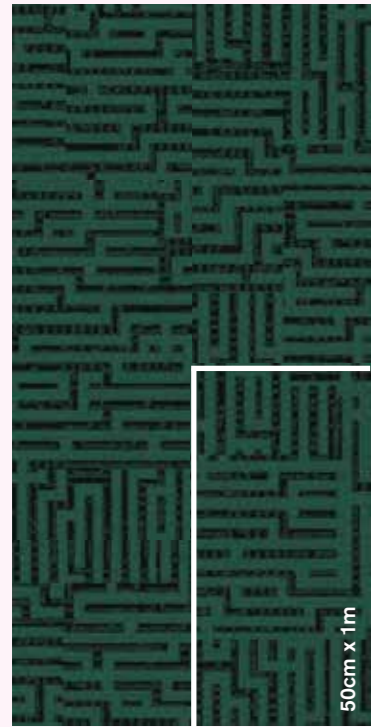

50cm x 1m

PM29
7969-002-000
Malachite 50cm x 1m

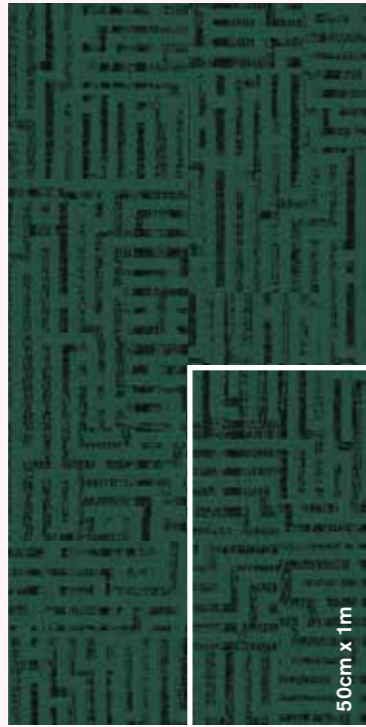

50cm x 1m

PM28
8056-002-000
Malachite 50cm x 1m

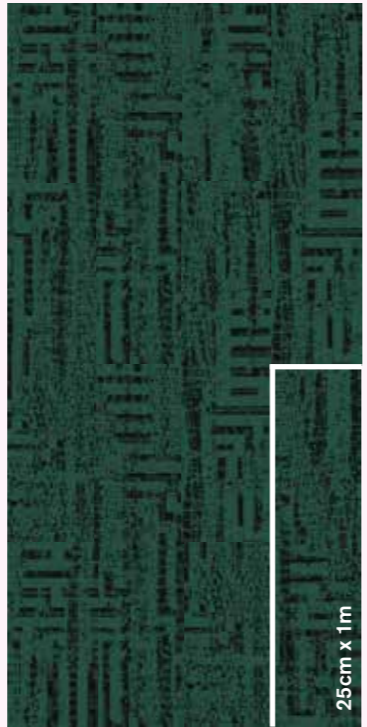

25cm x 1m

PM27
8050-002-000
Malachite 25cm x 1m



25cm x 1m

PM01
8048-002-000
Malachite 25cm x 1m

Portmanteau

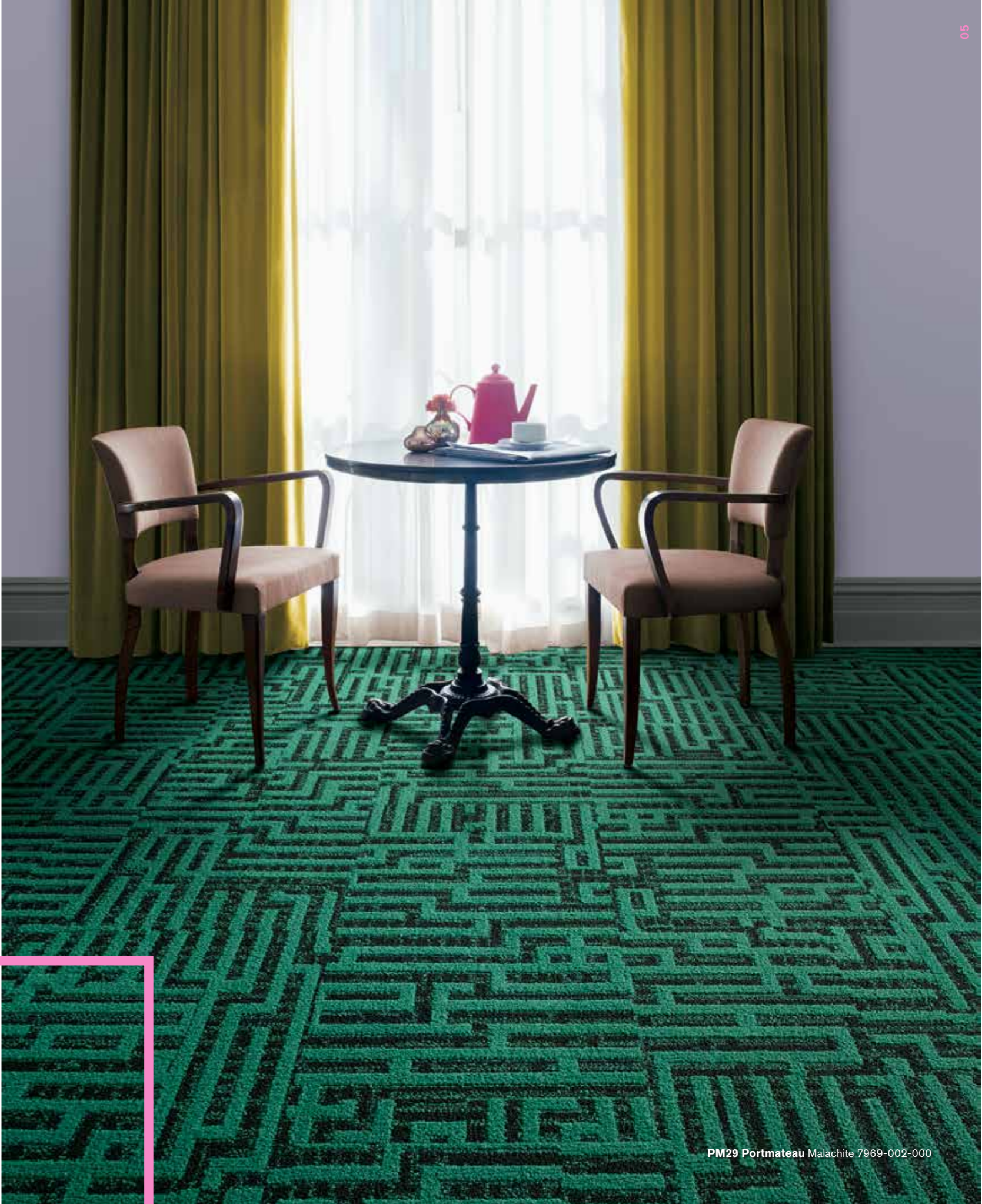

PM29 Portmanteau Malachite 7969-002-000

Portmanteau

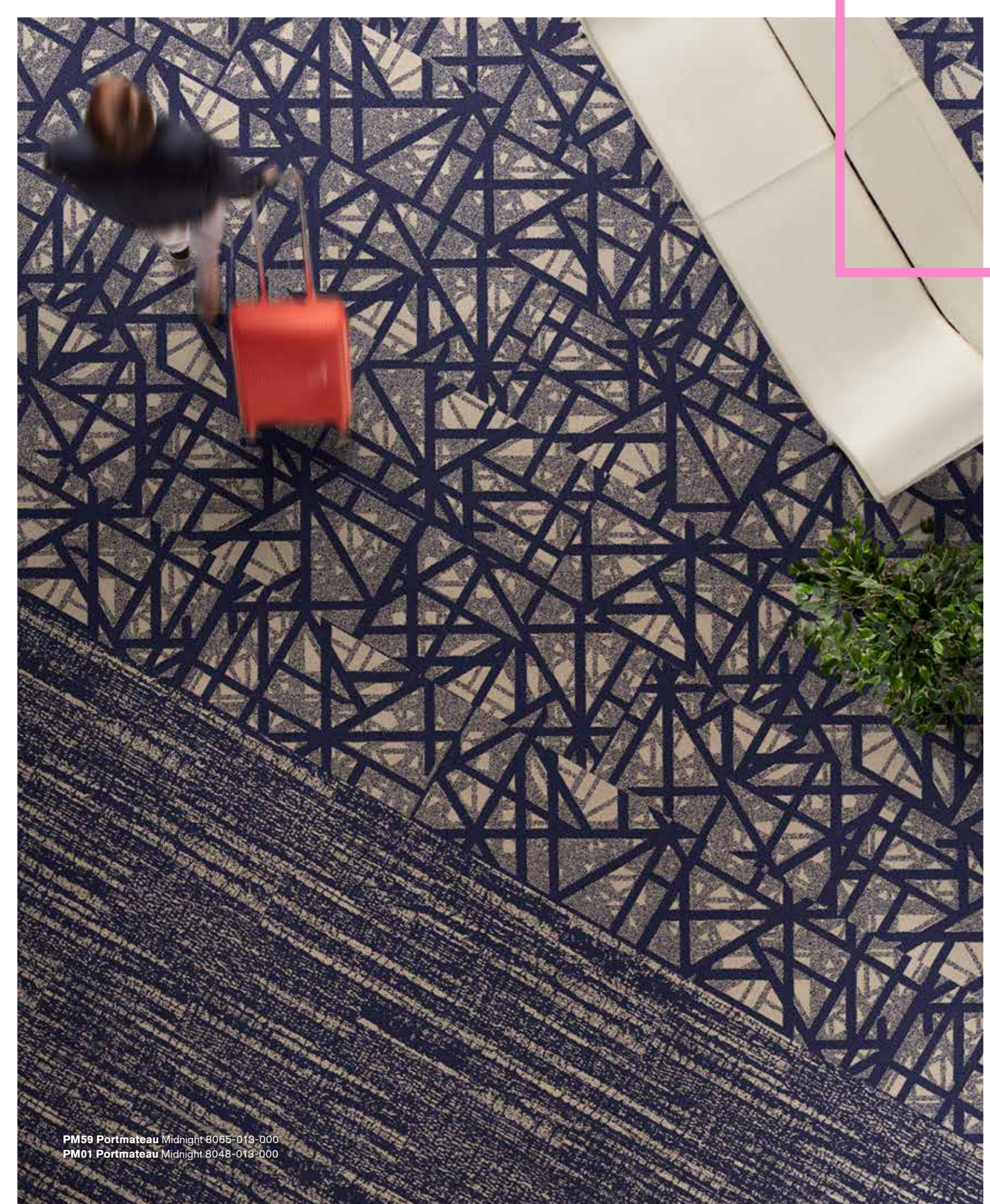

PM59 Portmateau Midnight 8065-019-000
 PM01 Portmateau Midnight 8048-013-000

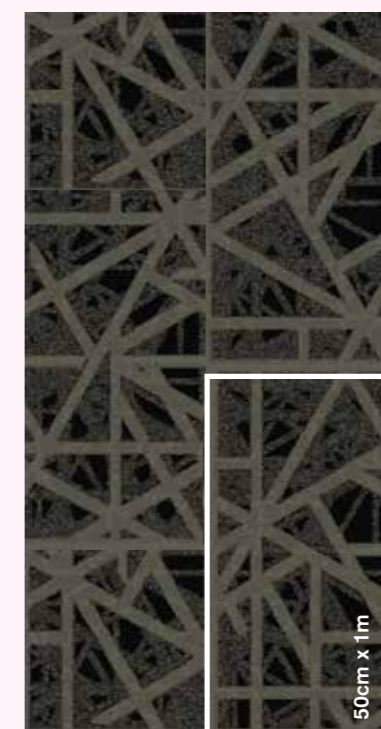

PM59
 8065-020-000
 Smoke 50cm x 1m

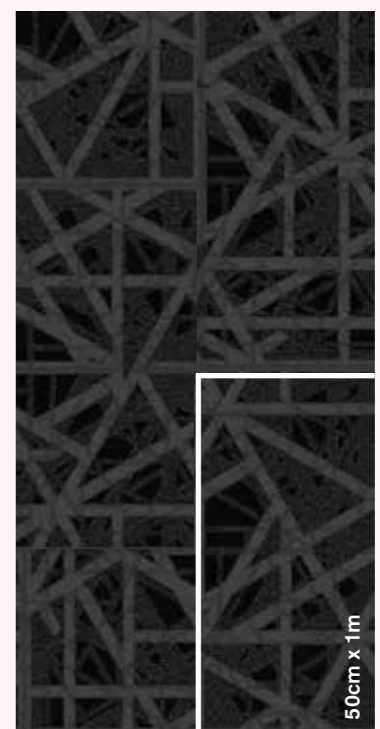

PM59
 8065-019-000
 Charcoal 50cm x 1m

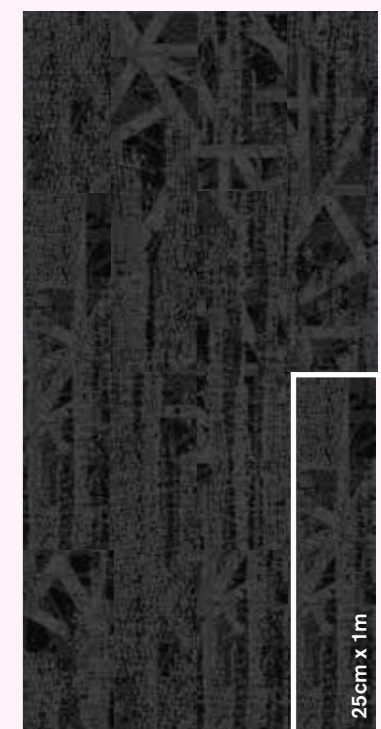

PM57
 8053-019-000
 Charcoal 25cm x 1m

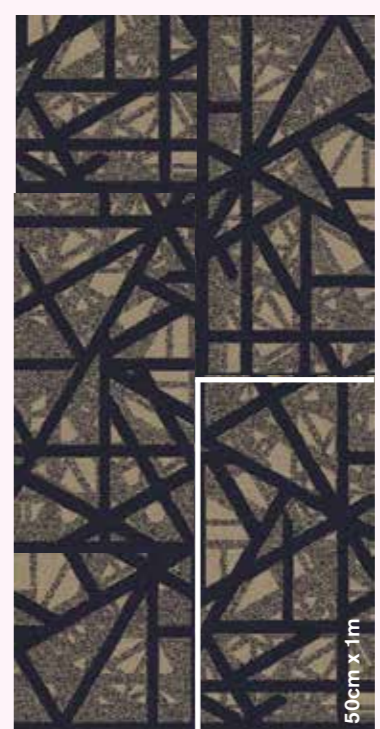

PM59
 8065-013-000
 Midnight 50cm x 1m



PM01
 8048-013-000
 Midnight 25cm x 1m



PM58 Portmateau Peacock 8059-008-000



PM58
8059-008-000
Peacock 50cm x 1m

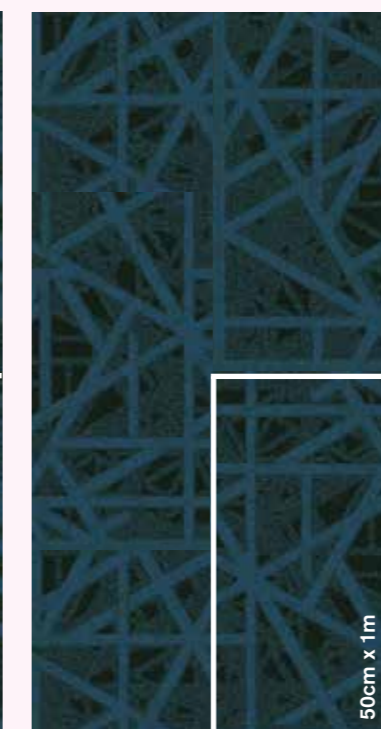

PM59
8065-008-000
Peacock 50cm x 1m



PM57
8053-008-000
Peacock 25cm x 1m



PM01
8048-008-000
Peacock 25cm x 1m

Portmateau



PM68 Portmateau Slate 8060-009-000



PM69
8066-009-000
Slate 50cm x 1m



PM68
8060-009-000
Slate 50cm x 1m



PM67
8054-009-000
Slate 25cm x 1m



PM01
8048-009-000
Slate 25cm x 1m

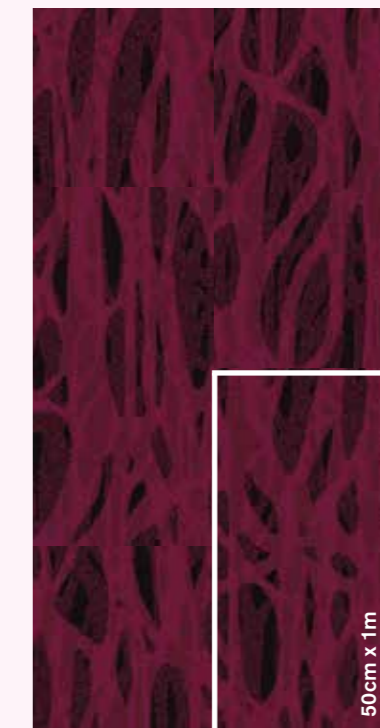

PM69
8066-004-000
Fuschia 50cm x 1m



PM67
8054-021-000
Sangria 25cm x 1m

Portmanteau

Portmanteau



PM49 Portmanteau Garden Stone 8064-010-000



PM49
8064-010-000
Garden Stone 50cm x 1m



PM48
8058-010-000
Garden Stone 50cm x 1m



PM47
8052-010-000
Garden Stone 25cm x 1m



PM49
8064-005-000
Ecru 50cm x 1m



PM47
8052-005-000
Ecru 25cm x 1m



PM49
8064-018-000
Brunette 50cm x 1m



PM49
8064-012-000
Onyx 50cm x 1m



PM01
8048-012-000
Onyx 25cm x 1m



PM19 Portmateau Aubergine 7968-003-000



PM19
7968-003-000
Aubergine 50cm x 1m



PM18
8055-003-000
Aubergine 50cm x 1m



PM17
8049-003-000
Aubergine 25cm x 1m



PM01
8048-003-000
Aubergine 25cm x 1m



PM19
7968-014-000
Ruby 50cm x 1m

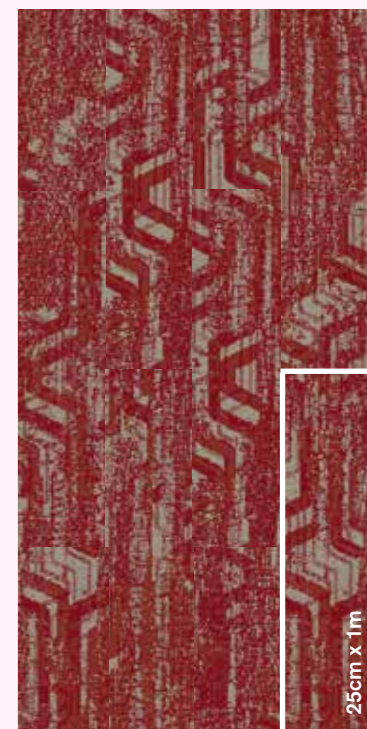

PM17
8049-014-000
Ruby 25cm x 1m

Portmanteau

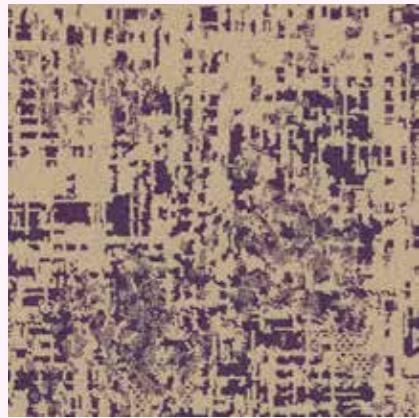

2374-002-000 Orchid 50cm x 50cm



2374-001-000 Ardesia 50cm x 50cm



Roman Holiday Ardesia 2374-001-000

Roman Holiday™

Racing through Rome on a Vespa, ancient architecture rises up beside you as you wind through the narrowest alleys, past a fountain, past a piazza. Like a map of the old city, Roman Holiday carves meandering paths across a surface of deep, sumptuous undertones. A slight twist to the finish adds the right amount of charisma, befitting the eternal city.

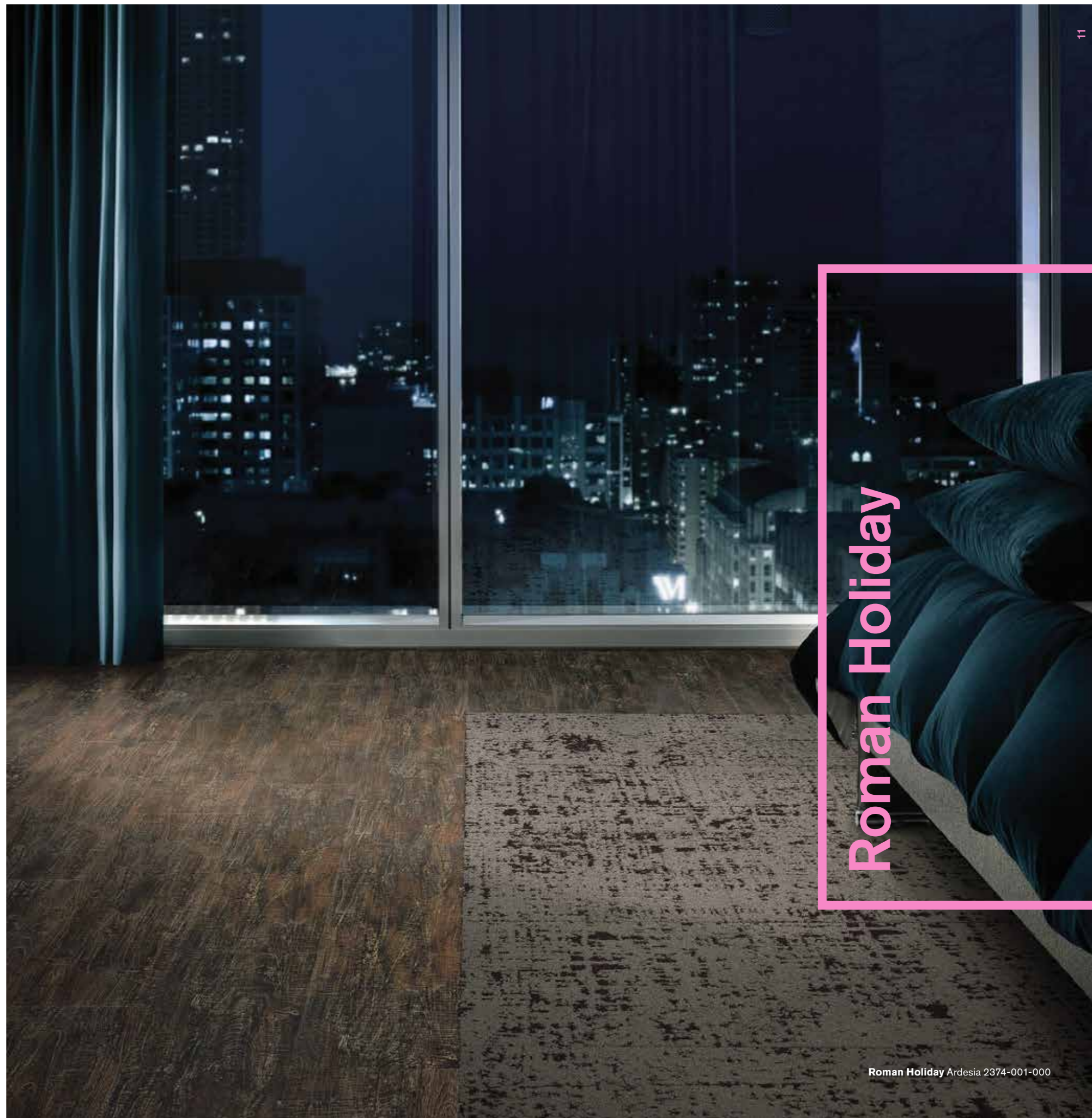

Roman Holiday

Roman Holiday Ardesia 2374-001-000

LA Confidential



LA Confidential Sienna 2385-002-000

LA Confidential

LA Confidential adds colour in an unique way. The accent colour placement adds a new layer and depth to the grid, as if the rug were stamped or veiled with translucent colour.

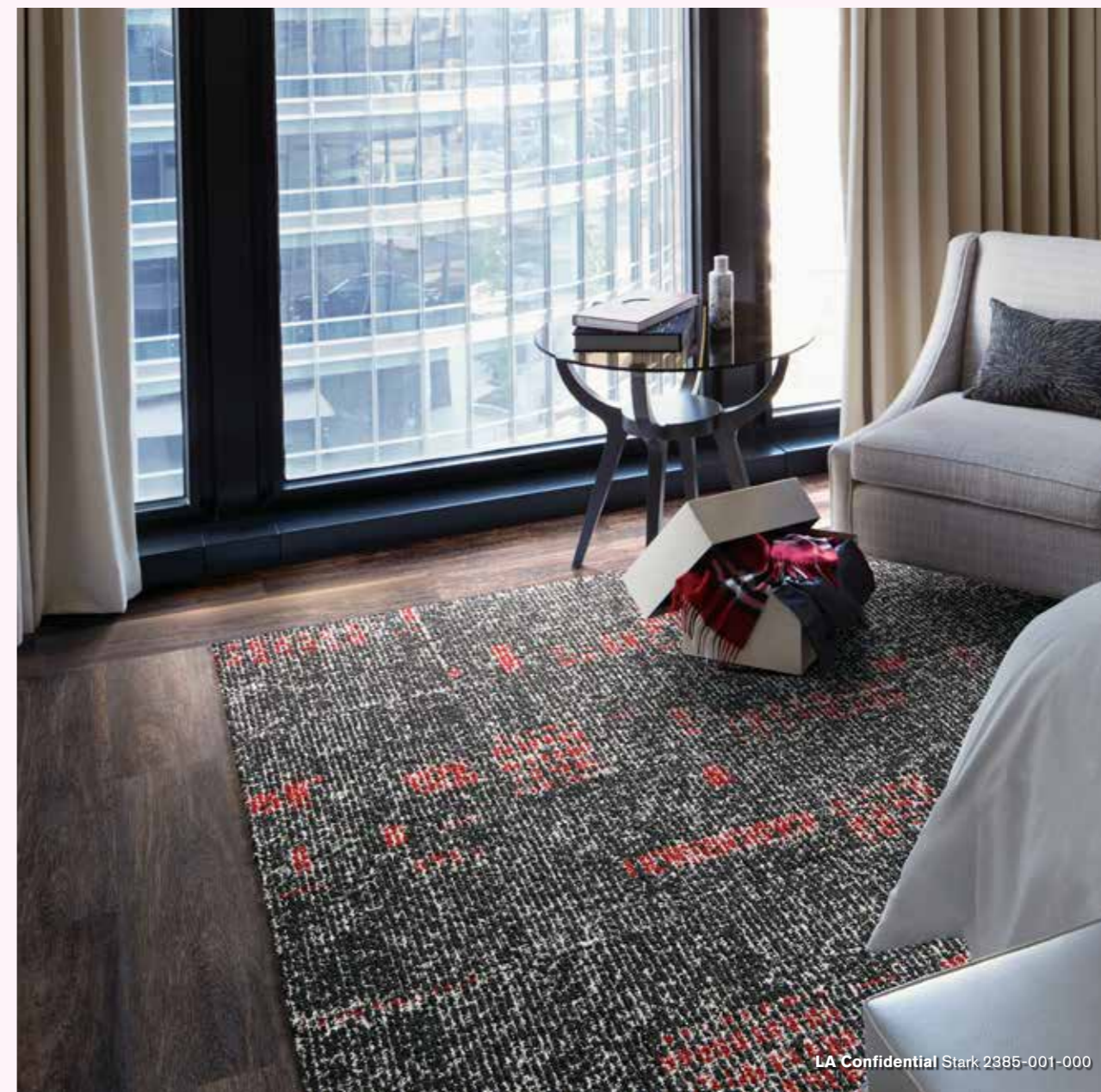

LA Confidential Stark 2385-001-000

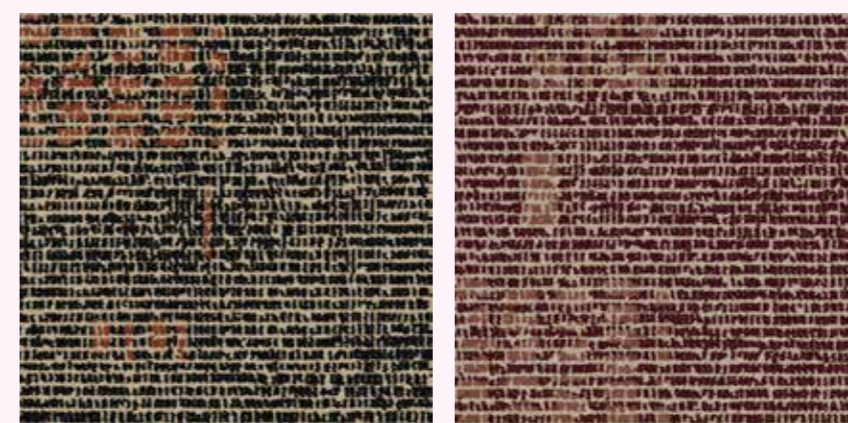

2385-001-000 Stark 50cm x 50cm

2385-002-000 Sienna 50cm x 50cm

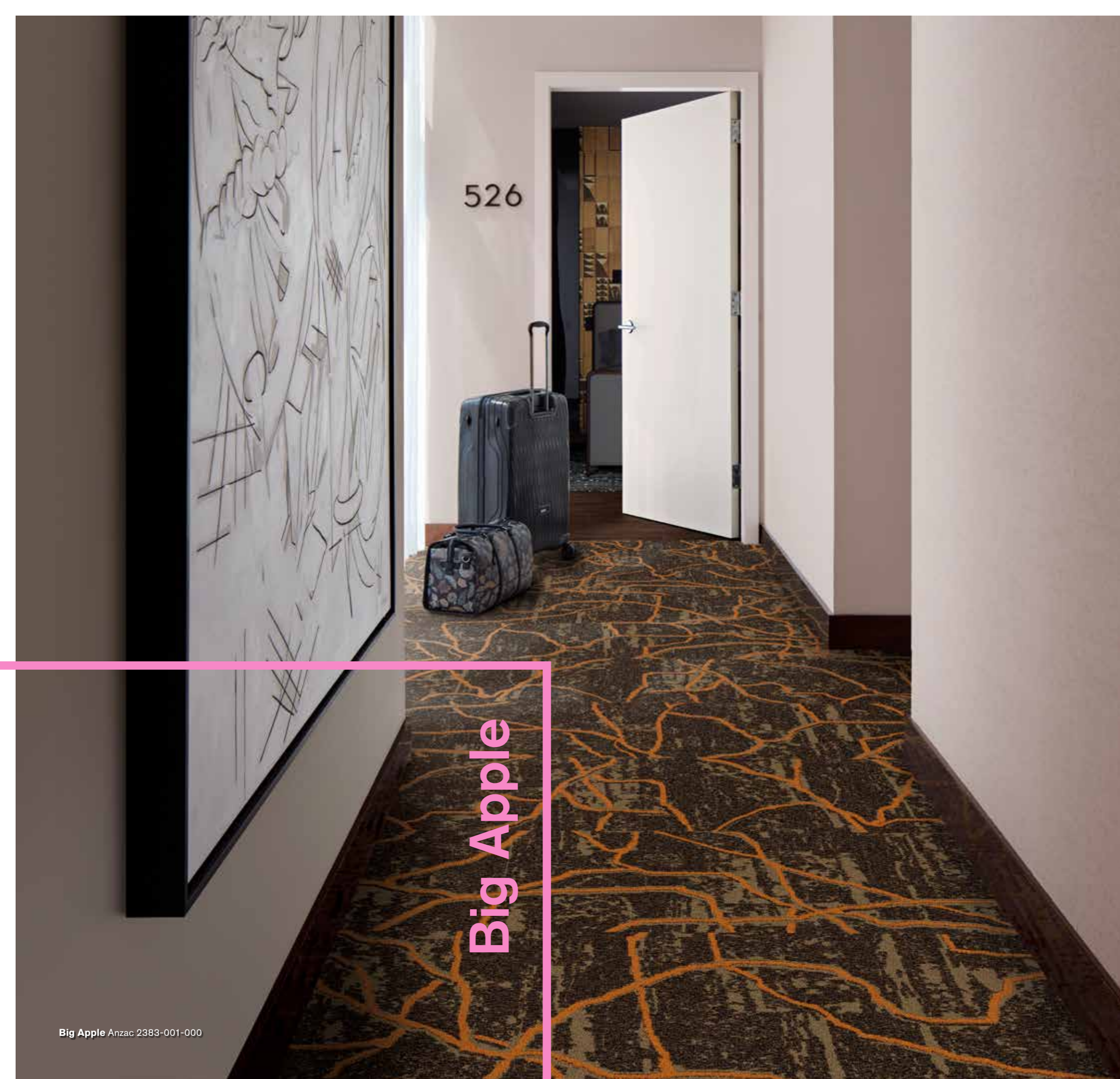

Big Apple

Big Apple Anzac 2383-001-000



Big Apple Anzac 2383-001-000

Big Apple

A park is truly the most explicit example of our desire to engage with nature, designing natural settings out of natural elements to recreate the perspective and experience of native landscapes. Big Apple brings the park inside with elegant, organic lines, referencing branches, fissures in stone and the veins in a leaf.



2383-001-000 Anzac 50cm x 50cm



City of Angels Jet 2384-001-000



City of Angels Jet 2384-001-000

City of Angels

City of Angels

The earliest works of Agnes Martin (1912-2004) were drawn from the desert terrain and were noted as 'essays in discretion'. Ms. Martin, one of the most renowned abstract painters, sketched simple, black and white grids with accents of red lines.

Inspired by this artwork, City of Angels is a repetition of short lines loosely formed into a pattern – sometimes stippled, sometimes shifting – to create an abstraction of the grid and a hand-drawn effect.



2384-001-000 Jet 50cm x 50cm



A Cut Above



M0734
7274-006-734 Spruce 1m x 1m



M0772
7274-001-772 Cerulean 1m x 1m



M0812
7274-005-812 Ocean 1m x 1m



M0815
7274-001-815 Cerulean 1m x 1m



M0827
7274-004-827 Sapphire 1m x 1m



M0864
7274-004-864 Sapphire 1m x 1m



M0819
7274-003-819 Lavender 1m x 1m



M0867
7274-002-867 Earth 1m x 1m

A Cut Above

A Cut Above™ combines familiar patterns from our Head Over Heels™ collection with a soft, rich surface and a lot more colour. The tip sheared face provides luxurious texture. Combined with mix and match patterns, and a diverse range of colour. A perfect welcome.



M0684
7256-005-684 Rodeo 1m x 1m



M0721
7256-004-721 Ocean 1m x 1m



M0745
7256-003-745 Greige 1m x 1m

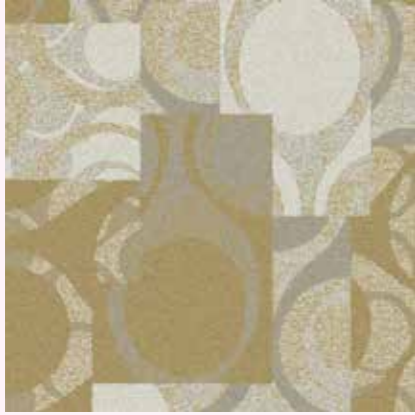

M0748
7256-003-748 Greige 1m x 1m



M0845
7256-002-845 Seafoam 1m x 1m

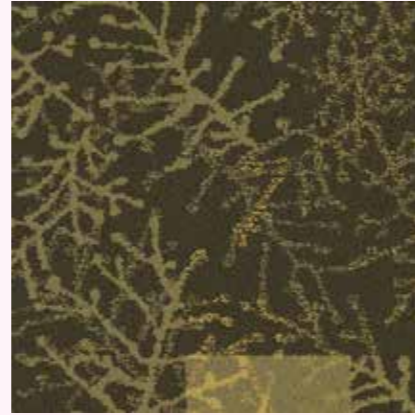

M0865
7256-008-865 Earth 50cm x 50cm



M1032
7256-001-A32 Cameo 1m x 1m



M1045
7256-006-A45 Sky 1m x 1m



M0873
7256-007-873 Arctic 50cm x 50cm

Head Over Heels

Did you know when you woke up this morning that you'd fall in love? We think you'll fall hard for Interface Hospitality's Head Over Heels, a stunningly beautiful collection of textured patterns made to inspire. Unique floor designs for corridors and public spaces.

Head Over Heels



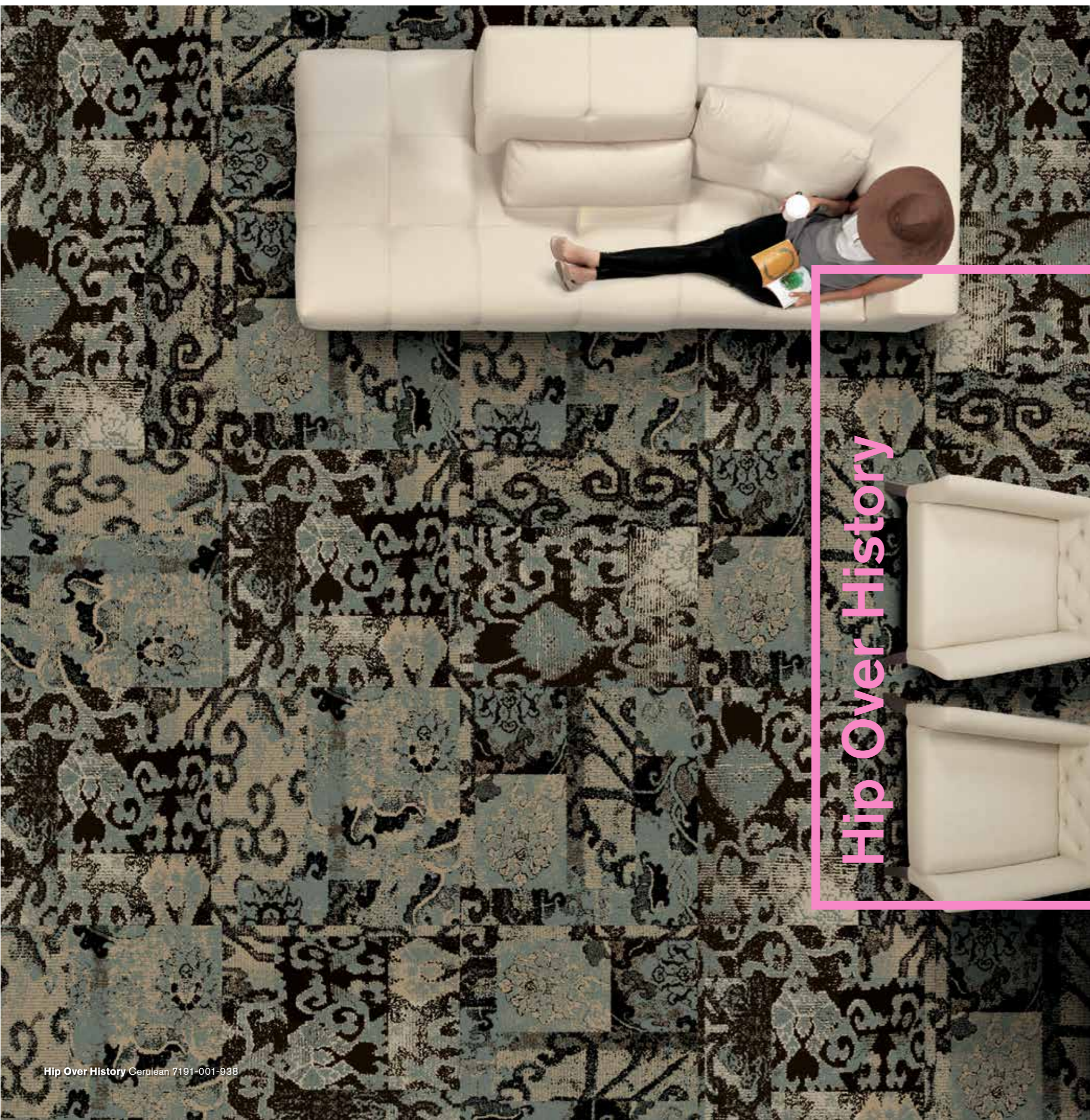

Hip Over History



M0719
7191-002-719 Lavender 1m x 1m



M0915
7191-001-915 Cerulean 1m x 1m



M0915
7191-003-915 Sand 1m x 1m



M0938
7191-001-938 Cerulean 1m x 1m



M0938
7191-003-938 Sand 1m x 1m



M0939
7191-004-939 Jet 50cm x 50cm

Hip Over History

Love the imperfect beauty, the welcoming feel of a distressed finish? Hip Over History brings the comfortable patina of age without the wear and tear to your floor. The patchwork designs feature historically inspired patterns with tactile and visual textures that create the illusion of a well worn floor. An inviting welcome. A Come-and-stay-a-while kind of floor that's uniquely yours.

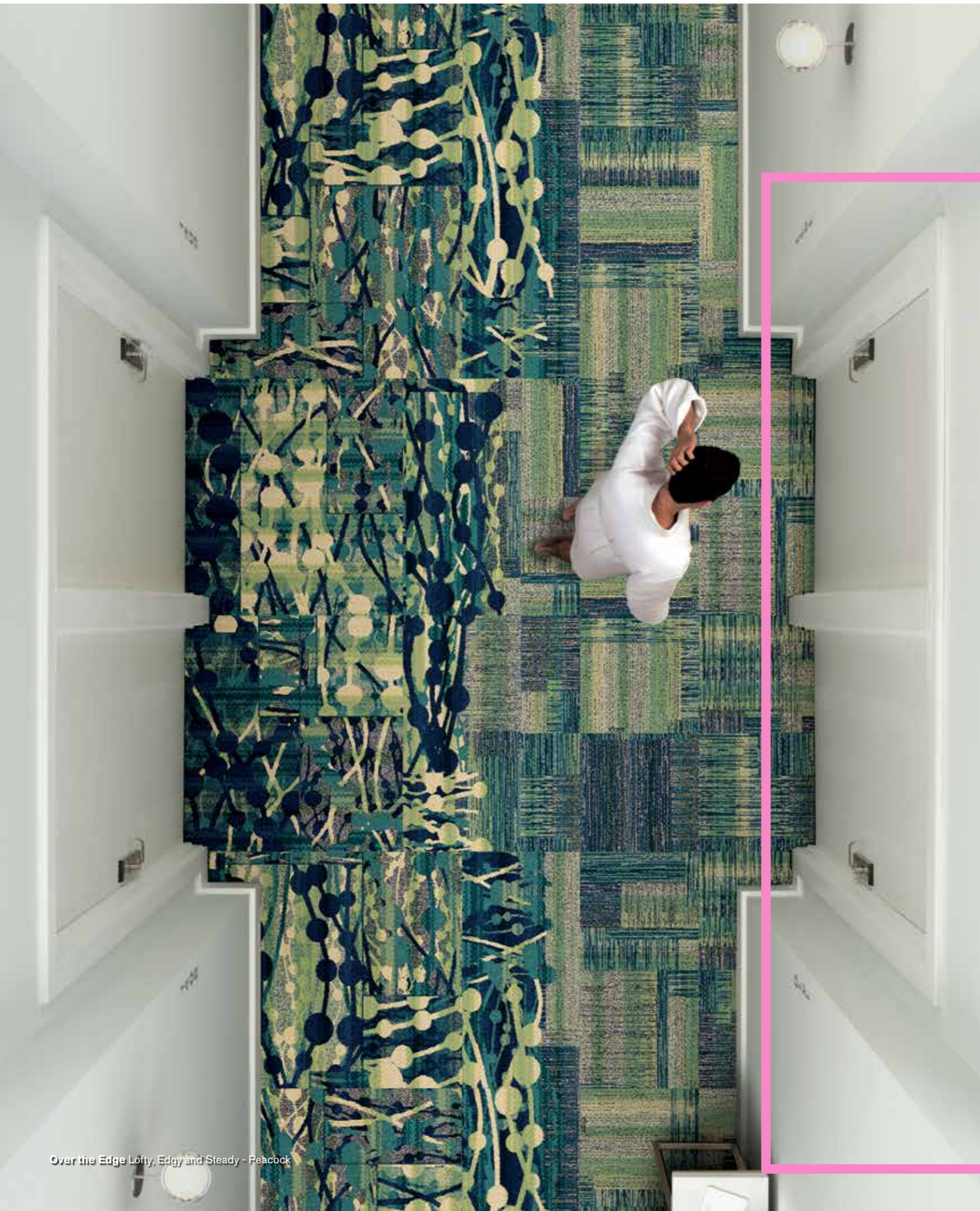

Over the Edge Lofty, Edgy and Steady - Peacock

Over the Edge



Lofty - M0970
7196-006-970 Peacock 50cm x 50cm



Edgy - M0971
7194-006-971 Peacock 50cm x 50cm



Steady - M0926
7197-006-000 Peacock 50cm x 50cm

Over the Edge

This isn't your average carpet tile collection. Interface's Over the Edge™ collection includes three styles – Lofty™, Edgy™ and Steady™ – that are more like textured building blocks or puzzle pieces. They fit together seamlessly to create a beautiful, progressively textured floor. Steady's low profile lines up with Edgy's low profile side and then elevates to Lofty's sculptured patterning. Create continuous transitions along a corridor or feature Lofty as an inset area rug in larger, open spaces. Welcome to beautiful modular flooring.



Lofty - M0980
7196-001-980 Apple 50cm x 50cm



Edgy - M0981
7194-001-981 Apple 50cm x 50cm



Steady - M0926
7197-001-000 Apple 50cm x 50cm

Over the Edge



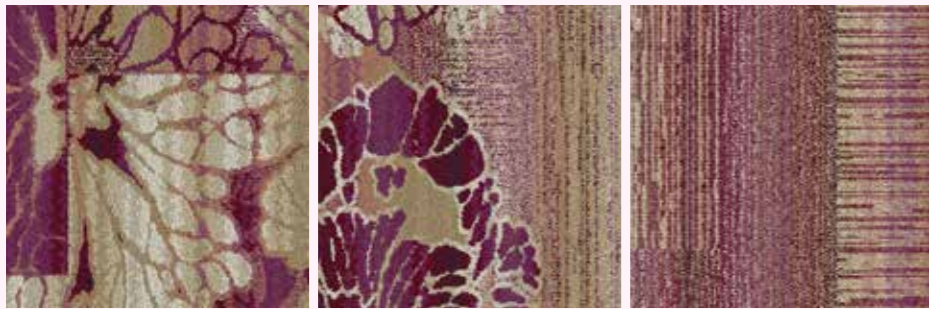

Lofty - M0982
7196-004-982
 Fuchsia 50cm x 50cm

Edgy - M0983
7194-004-983
 Fuchsia 50cm x 50cm

Steady - M0926
7197-004-000
 Fuchsia 50cm x 50cm

Over the Edge



Lofty - M0976
7196-002-976
 Orange Blossom 50cm x 50cm

Edgy - M0977
7194-002-977
 Orange Blossom 50cm x 50cm

Steady - M0926
7197-002-000
 Orange Blossom 50cm x 50cm



Lofty - M0921
7196-005-921
 Cerulean 50cm x 50cm

Edgy - M0918
7194-005-918
 Cerulean 50cm x 50cm

Steady - M0926
7197-005-000
 Cerulean 50cm x 50cm

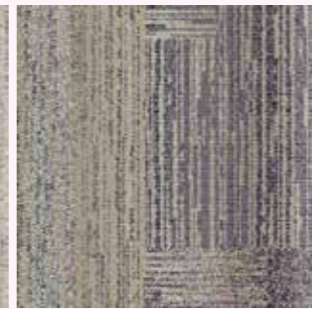
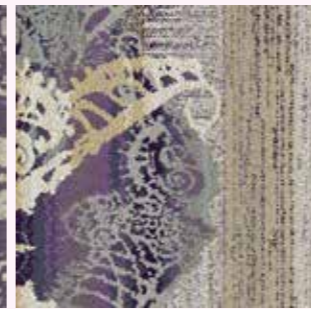

Lofty - M0974
7196-003-974
 Periwinkle 50cm x 50cm

Edgy - M0975
7194-003-975
 Periwinkle 50cm x 50cm

Steady - M0926
7197-003-000
 Periwinkle 50cm x 50cm

Over the Edge



RMS 607
7179-001-000 Camel 50cm x 50cm



RMS 607
7179-003-000 Ivory 50cm x 50cm



RMS 607
7179-004-000 Khaki 50cm x 50cm



RMS 607
7179-005-000 Putty 50cm x 50cm



RMS 607
7179-002-000 Sand 50cm x 50cm



RMS 607
7179-006-000 Tobacco 50cm x 50cm

RMS Collections

Our Guest Room patterns are sophisticated styles you can colour to be as bold and bright or as simple and subdued as you like. Mix colour variations of one pattern or mix styles together. Install wall to wall or create an inset rug using within our LVT.

We'll help you create the look that's perfect for your rooms. And of course, you also get the high performance and easy maintenance of our flooring. It's made to last, but when there's a need (iron burns or stubborn stains), your staff can pick up the damaged piece and put down a new one.

RMS Collections

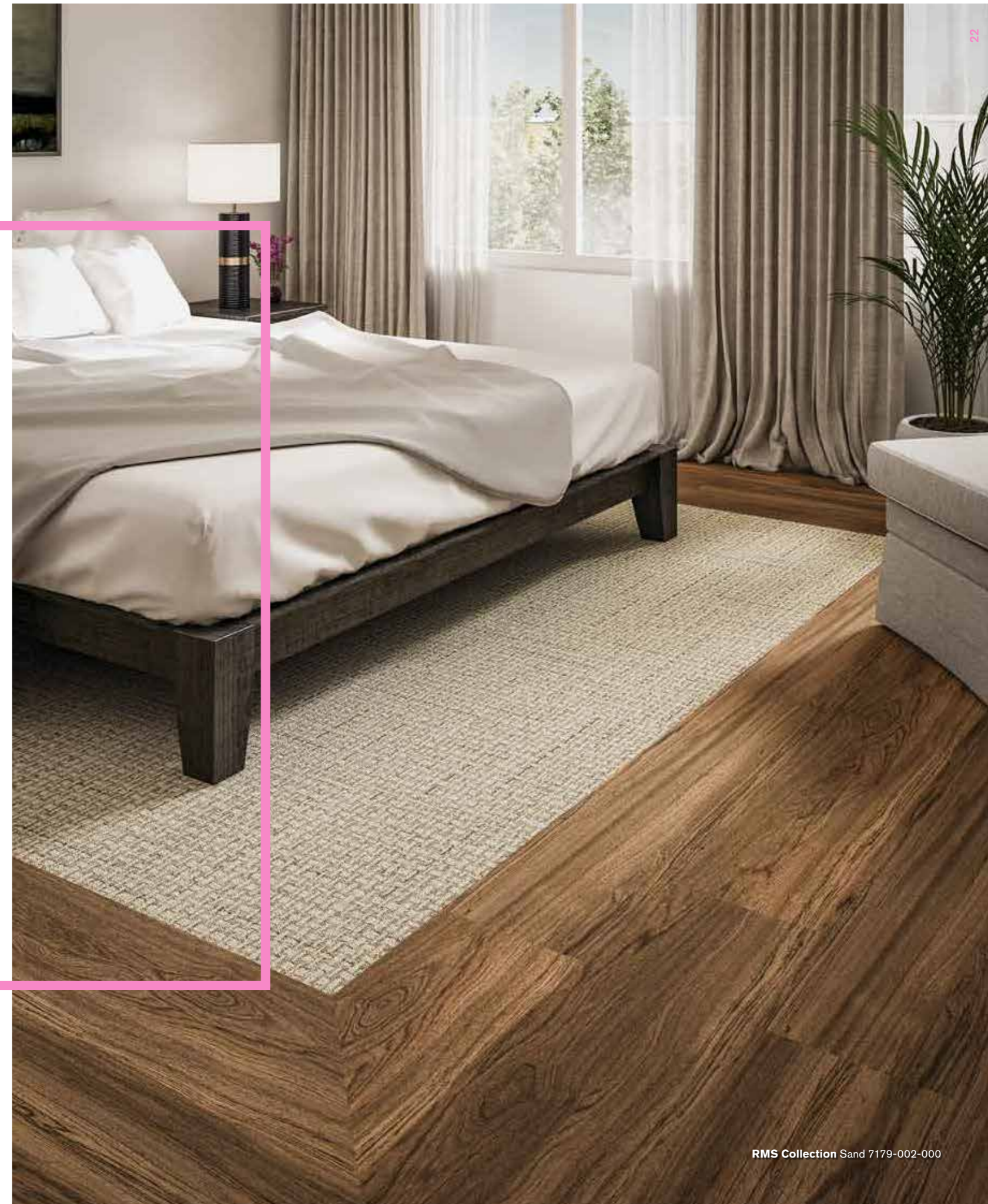



Urban Retreat

Urban Retreat Sage/Moss 7148-007-000



UR103
7150-003-000 Moss 50cm x 50cm



UR101
7148-001-000 Bark/Moss 50cm x 50cm



UR102
7146-001-000 Bark 50cm x 50cm



UR101
7148-007-000 Sage/Moss 50cm x 50cm



UR102
7146-007-000 Sage 50cm x 50cm



UR103
7150-002-000 Ivy 50cm x 50cm



UR101
7148-008-000 Ash/Ivy 50cm x 50cm



UR101
7148-006-000 Stone/Ivy 50cm x 50cm

Follow your Instinct with Nature-Inspired Carpet Tile

We love life and all things related to it. Travelers in the most urban spaces, instinctively crave a connection to nature. At Interface, we use design to bridge the gap between these seemingly divergent environments. We're at the vanguard of a new aesthetic that is technologically versatile, environmentally responsible and inspired by the natural world. It all starts from the ground up. With its natural, neutral colour palette, Urban Retreat can evoke the quiet and sanctuary of an old-growth forest floor, down to the occasional moss or lichen-covered stone, as well as the cool splendour of glass and steel.



UR103
7150-001-000 Lichen 50cm x 50cm



UR101
7148-004-000 Granite/Lichen 50cm x 50cm



UR102
7146-004-000 Granite 50cm x 50cm



UR101
7148-002-000 Charcoal/Lichen 50cm x 50cm

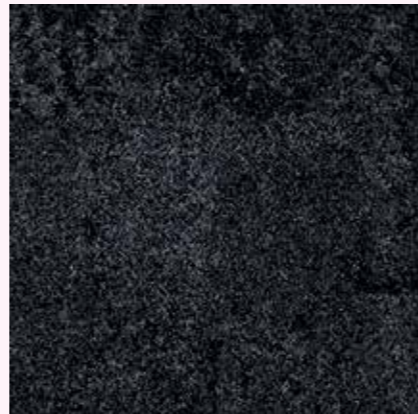

UR102
7146-002-000 Charcoal 50cm x 50cm



UR102
7146-008-000 Ash 50cm x 50cm

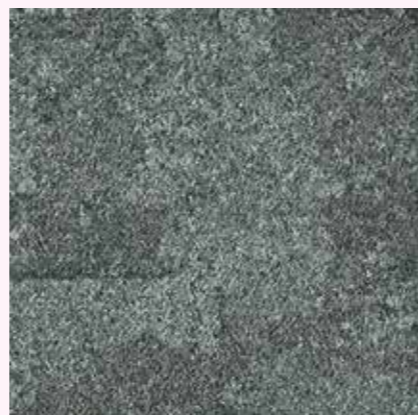

UR102
7146-006-000 Stone 50cm x 50cm

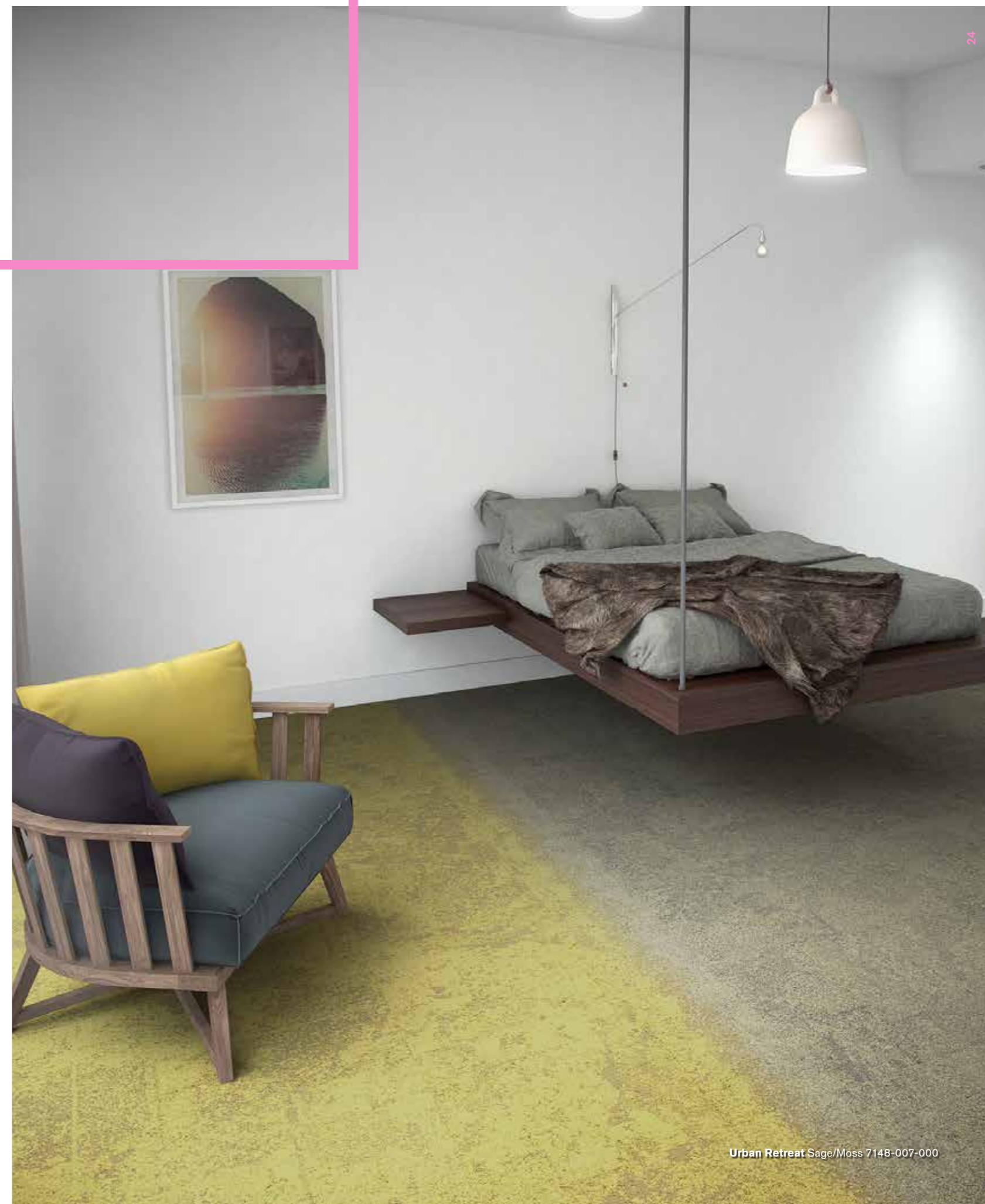

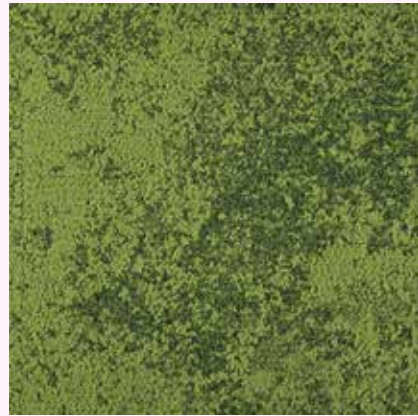

UR103
7150-004-000 Grass 50cm x 50cm



UR101
7148-003-000 Straw/Grass 50cm x 50cm



UR102
7146-003-000 Straw 50cm x 50cm



UR101
7148-005-000 Flax/Grass 50cm x 50cm



UR102
7146-005-000 Flax 50cm x 50cm

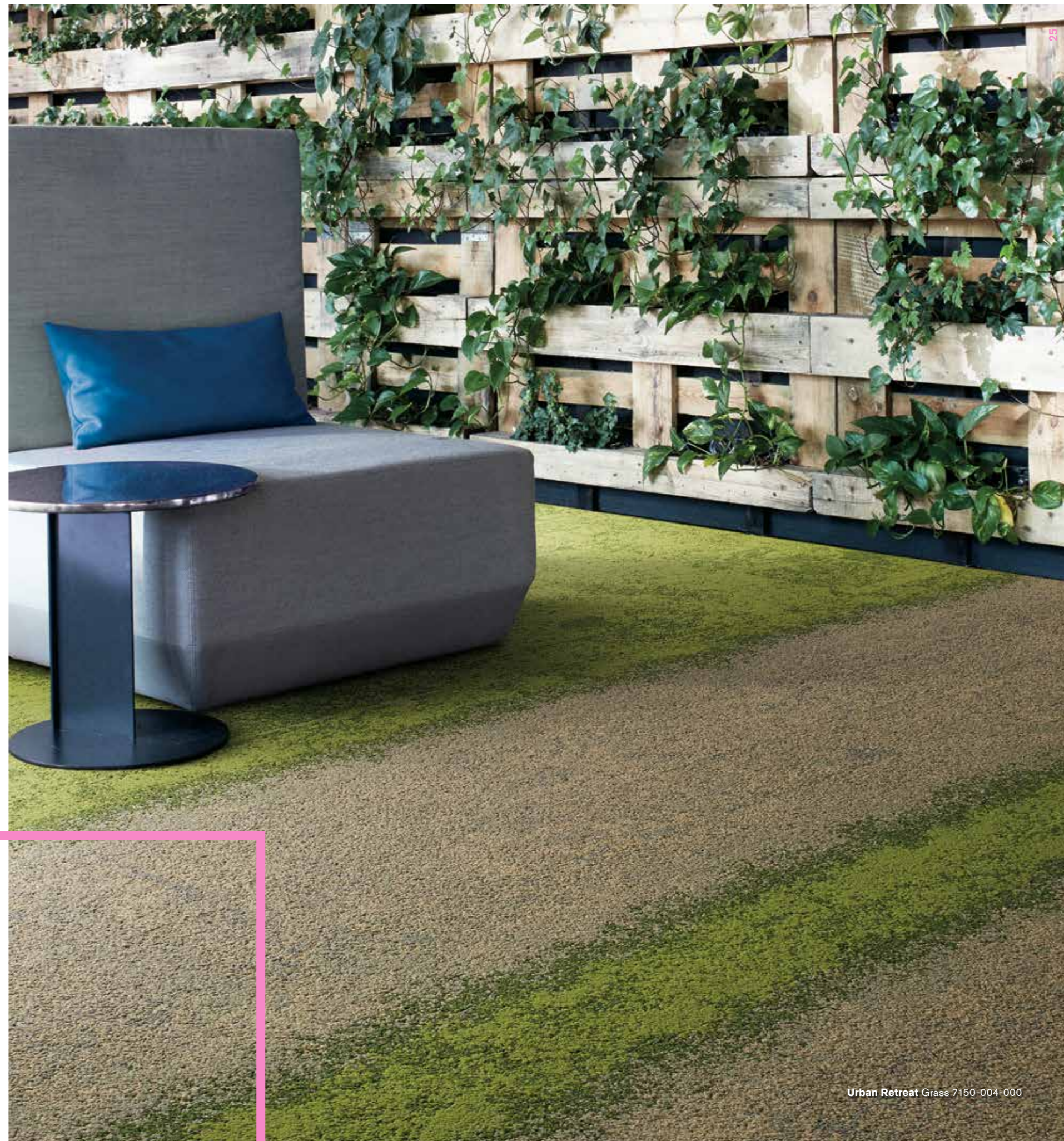

Urban Retreat

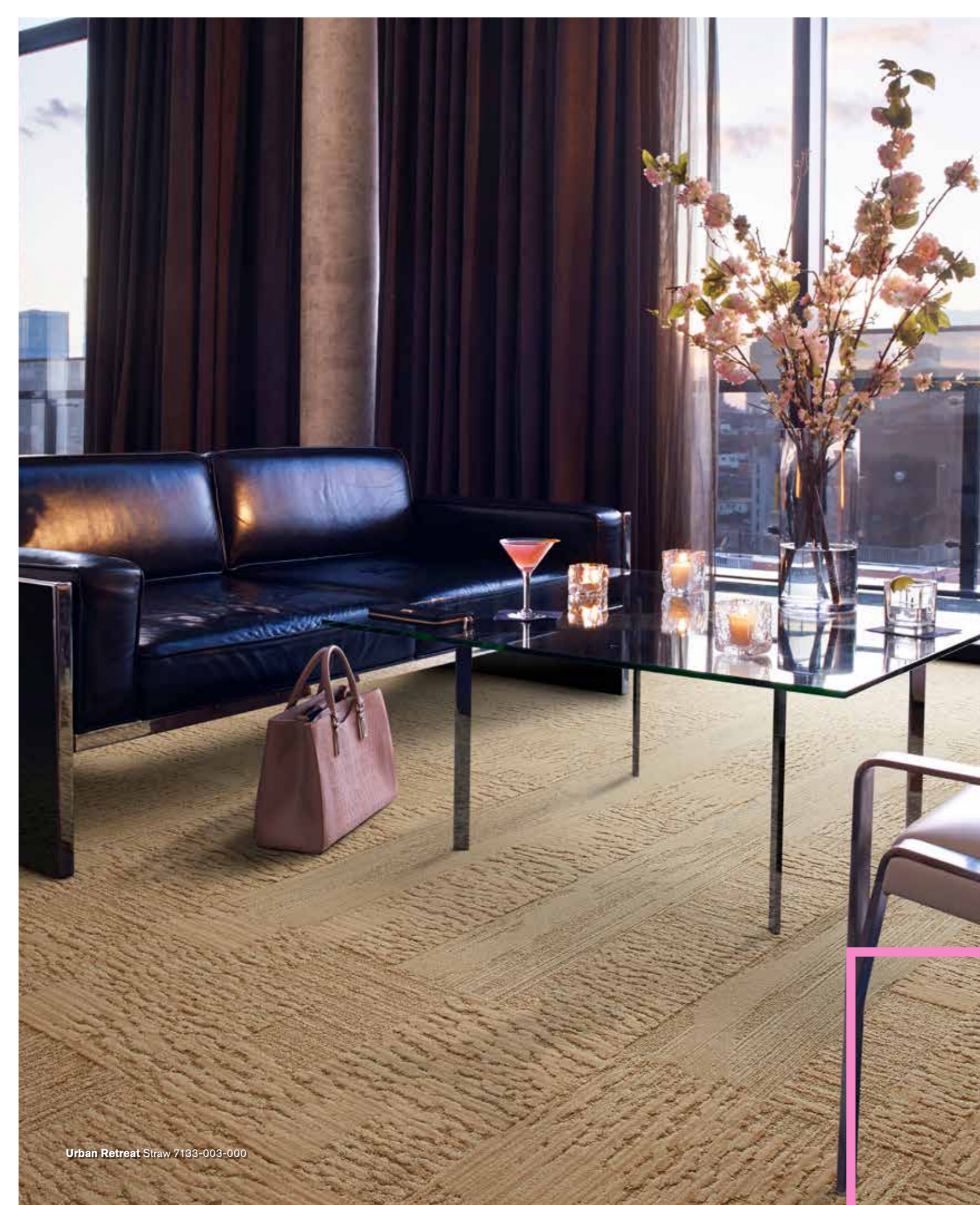

Urban Retreat Straw 7133-003-000



UR201
7133-003-000 Straw 50cm x 50cm



UR201
7133-005-000 Flax 50cm x 50cm



UR201
7133-008-000 Ash 50cm x 50cm



UR201
7133-004-000 Granite 50cm x 50cm

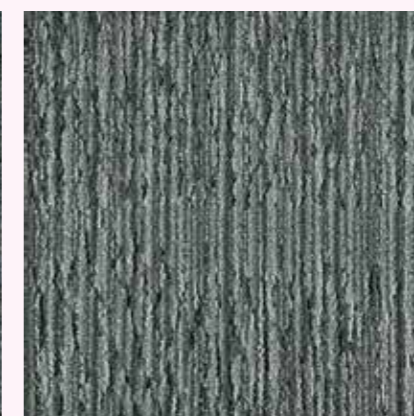

UR201
7133-006-000 Stone 50cm x 50cm



UR201
7133-007-000 Sage 50cm x 50cm



UR201
7133-001-000 Bark 50cm x 50cm

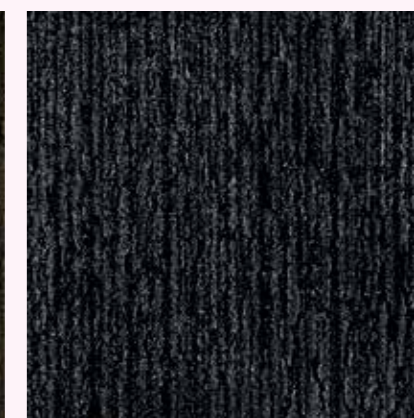

UR201
7133-002-000 Charcoal 50cm x 50cm

Urban Retreat

Urban Retreat

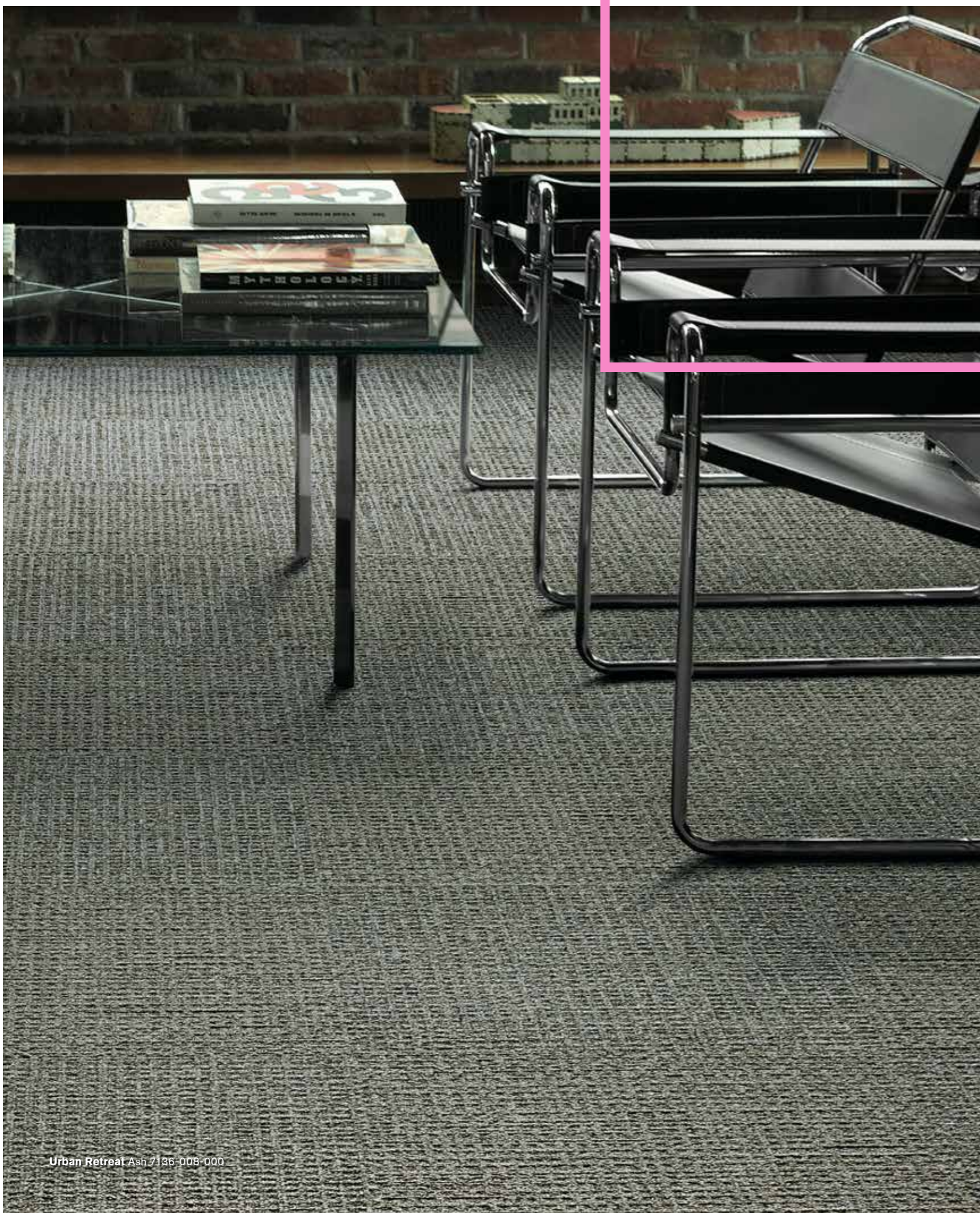

Urban Retreat Ash 7136-008-000



UR202
7136-003-000 Straw 50cm x 50cm



UR202
7136-005-000 Flax 50cm x 50cm



UR202
7136-008-000 Ash 50cm x 50cm



UR202
7136-004-000 Granite 50cm x 50cm

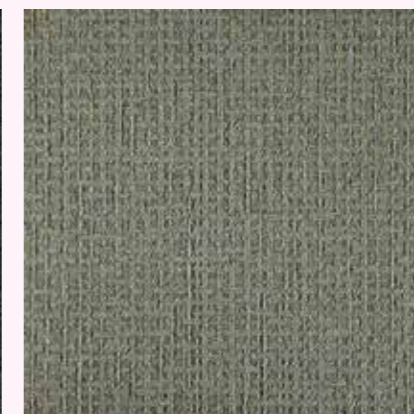

UR202
7136-007-000 Sage 50cm x 50cm

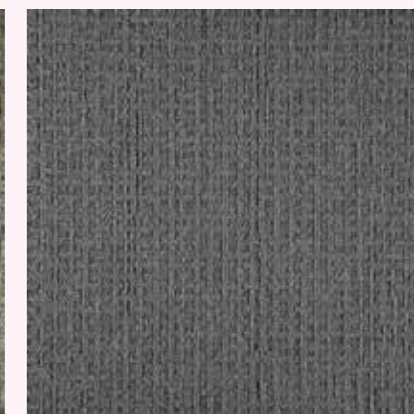

UR202
7136-006-000 Stone 50cm x 50cm



UR202
7136-001-000 Bark 50cm x 50cm

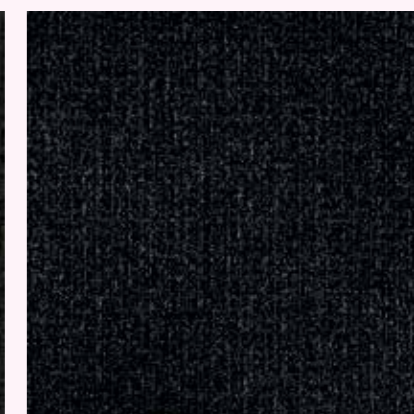

UR202
7136-002-000 Charcoal 50cm x 50cm

Urban Retreat



Urban Retreat Ash 7134-008-000



UR301
7134-008-000 Ash 50cm x 50cm



UR301
7134-006-000 Stone 50cm x 50cm



UR301
7134-004-000 Granite 50cm x 50cm



UR301
7134-005-000 Flax 50cm x 50cm



UR301
7134-003-000 Straw 50cm x 50cm



UR301
7134-001-000 Bark 50cm x 50cm



UR301
7134-007-000 Sage 50cm x 50cm

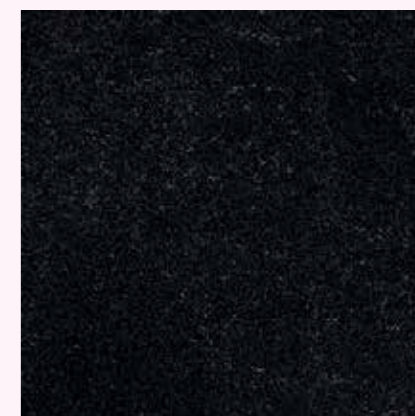

UR301
7134-002-000 Charcoal 50cm x 50cm

Net Effect

Without Blue, There's no Green

You would be hard pressed to find a perfectly straight line in nature – certainly not in the undulating raw power of our oceans and seas. Inspired by the colour and movement of the oceans, our Net Effect™ collection includes three square styles and three Skinny Planks™.

The squares are a grouping of three textures that, when placed side by side, describes the precise moment when the sea foams into the shore. The Skinny Planks capture the fluidity of water in linear patterns with expanding and contracting rhythms. The shared palette was drawn from the deepest parts of the ocean to the sun and salt bleached wood and stones of the shore.

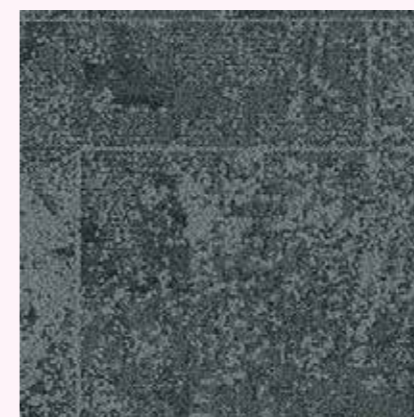

B601
7414-002-000 North Sea 50cm x 50cm

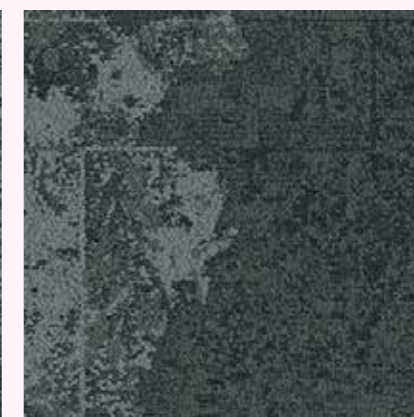

B602
7416-002-000 North Sea 50cm x 50cm

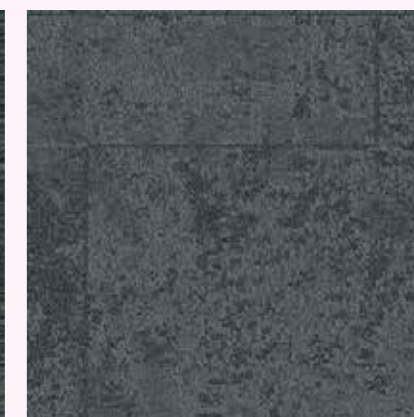

B603
7418-002-000 North Sea 50cm x 50cm



B601
7414-008-000 Driftwood 50cm x 50cm



B602
7416-008-000 Driftwood 50cm x 50cm



B603
7418-008-000 Driftwood 50cm x 50cm



Net Effect Arctic 7414-004-000

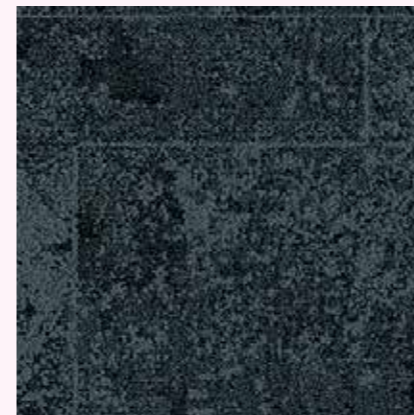

B601
7414-001-000 Black Sea 50cm x 50cm

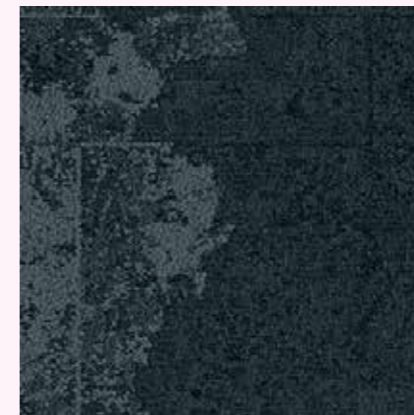

B602
7416-001-000 Black Sea 50cm x 50cm

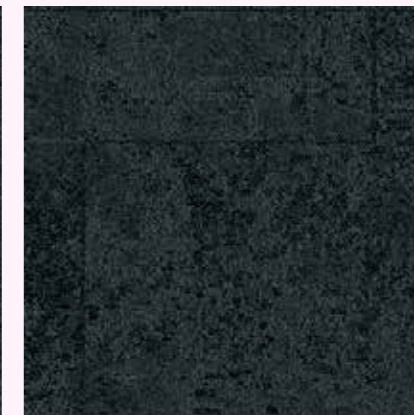

B603
7418-001-000 Black Sea 50cm x 50cm



B601
7414-004-000 Arctic 50cm x 50cm



B602
7416-004-000 Arctic 50cm x 50cm

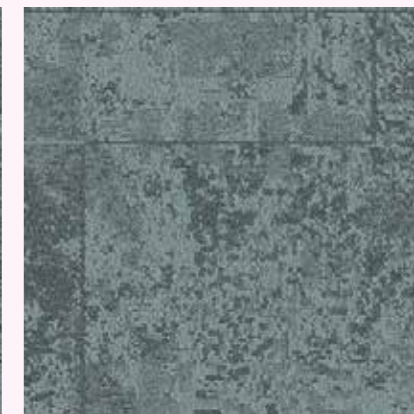

B603
7418-004-000 Arctic 50cm x 50cm



B601
7414-003-000 Pacific 50cm x 50cm



B602
7416-003-000 Pacific 50cm x 50cm



B603
7418-003-000 Pacific 50cm x 50cm



B601
7414-005-000 Atlantic 50cm x 50cm



B602
7416-005-000 Atlantic 50cm x 50cm



B603
7418-005-000 Atlantic 50cm x 50cm



Net Effect Holiday Inn Express, Sydney



B601
7414-007-000 Sand 50cm x 50cm



B602
7416-007-000 Sand 50cm x 50cm



B603
7418-007-000 Sand 50cm x 50cm



B601
7414-006-000 Caspian 50cm x 50cm

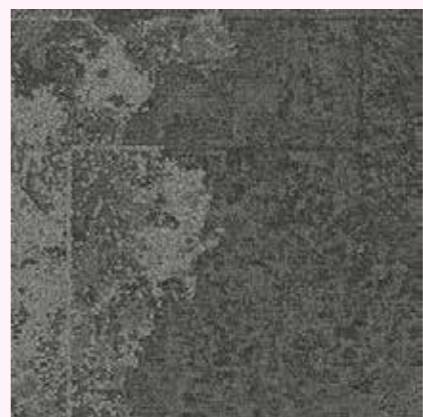

B602
7416-006-000 Caspian 50cm x 50cm



B603
7418-006-000 Caspian 50cm x 50cm

Net Effect

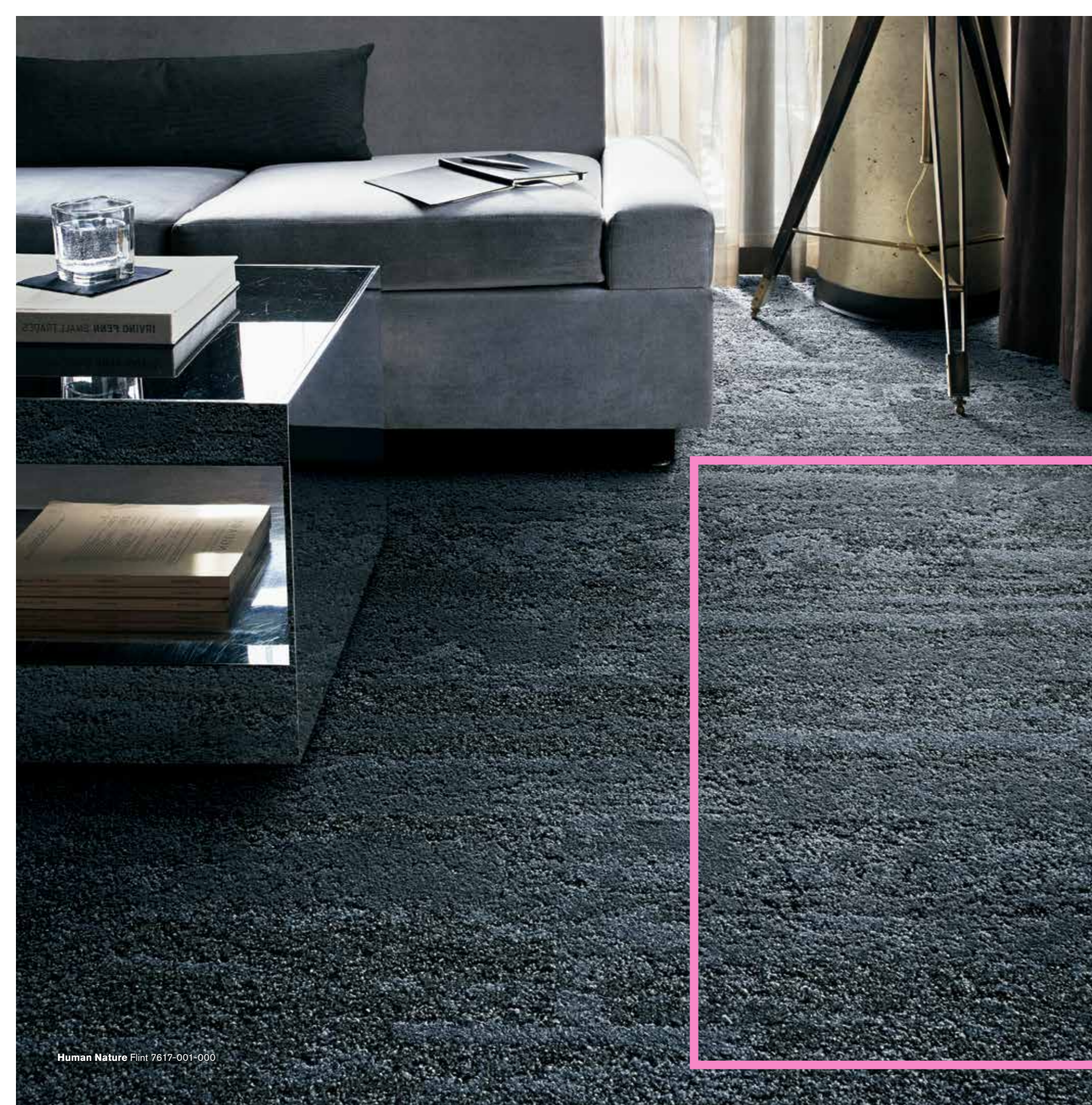

Human Nature Flint 7617-001-000

Human Nature

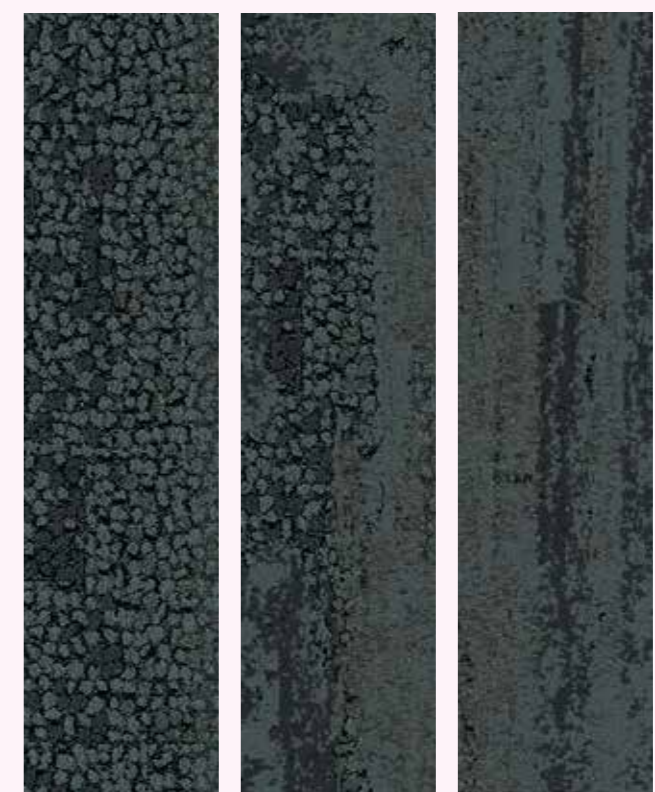

HN840
7619-001-000
Flint 25cm x 1m

HN850
7615-001-000
Flint 25cm x 1m

HN810
7617-001-000
Flint 25cm x 1m

The Human Side of Nature

When we follow nature's example, designing spaces can ignite our senses through light, colour, texture and detail. Human Nature Collection was designed as a beautiful foundation for those spaces, made up of five different textures in 25cm x 1m skinny planks. Borrowing from natural elements, HN810™, HN850™ and HN840™ placed in sequence blend seamlessly in an organic movement that shows no hint of the corners or edges of the tile.

HN820™ and HN830™ extend the range from very low profile to wildly-full and neutral to colourful. Like everything in the natural world, transitions are varied. The skinny plank format lends itself to fluid transitions with its graceful, elongated dimensions. More dynamic connections are made when mixing hues and textures with the bold geometry of the tile.

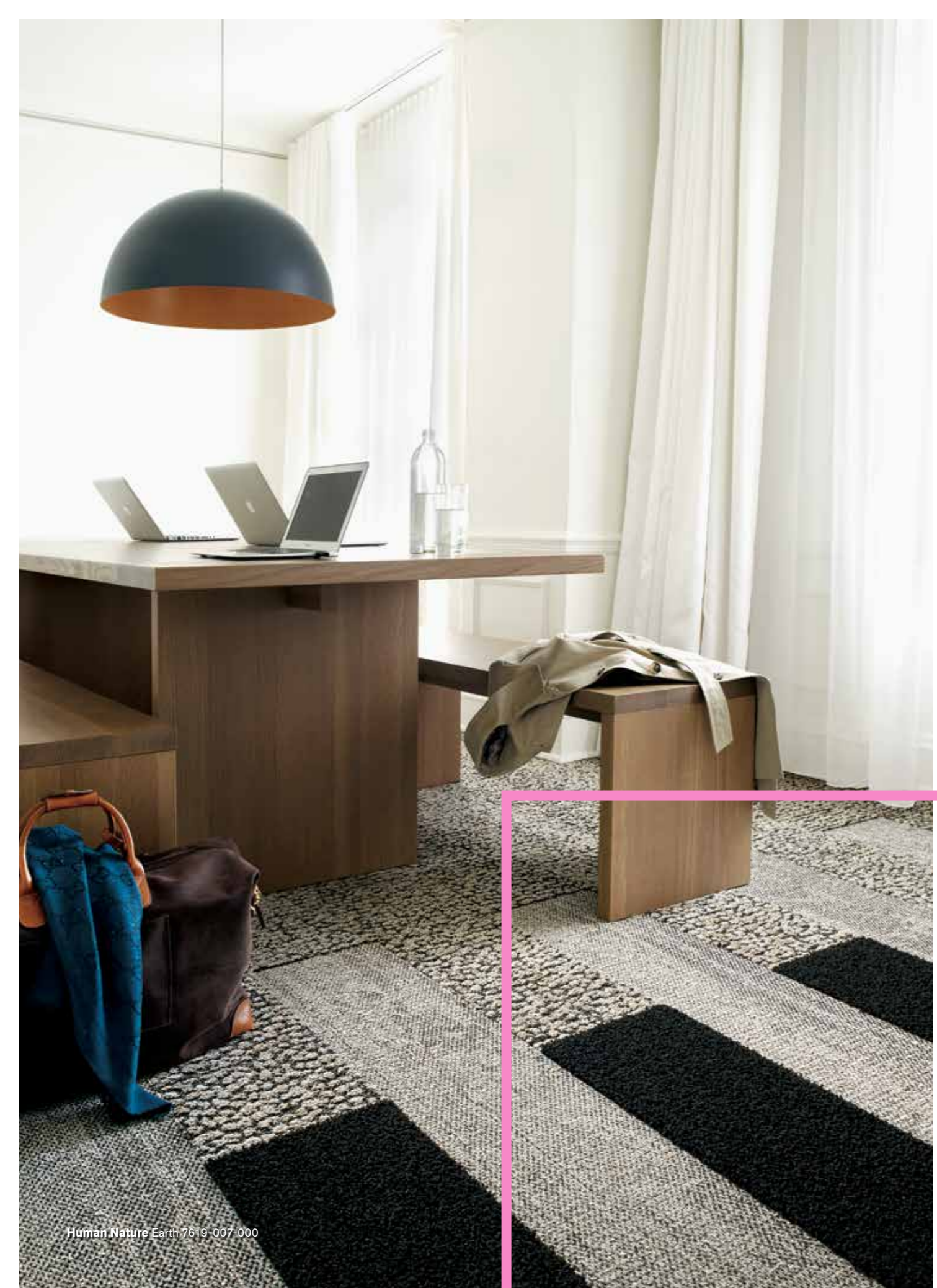

Human Nature Earth 7619-007-000

Human Nature

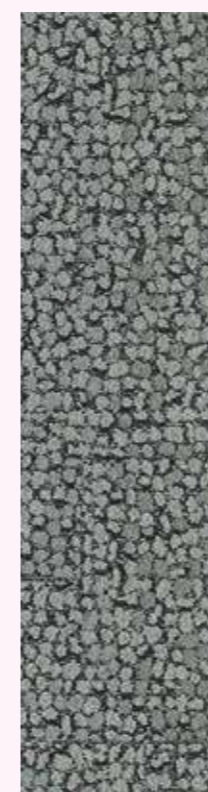

HN840
7619-004-000
Limestone 25cm x 1m

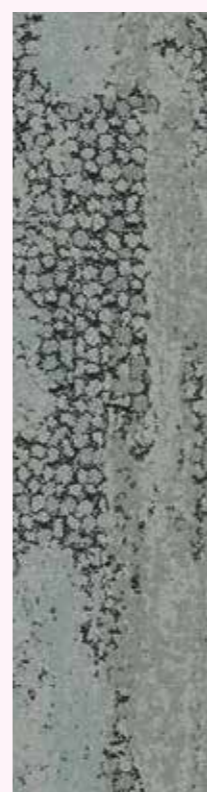

HN850
7615-004-000
Limestone 25cm x 1m



HN810
7617-004-000
Limestone 25cm x 1m

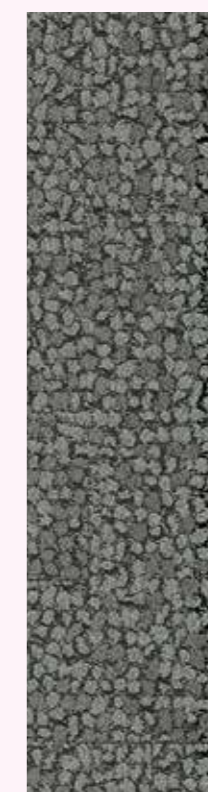

HN840
7619-002-000
Nickel 25cm x 1m

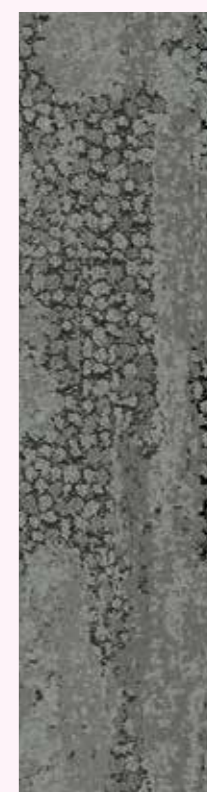

HN850
7615-002-000
Nickel 25cm x 1m



HN810
7617-002-000
Nickel 25cm x 1m

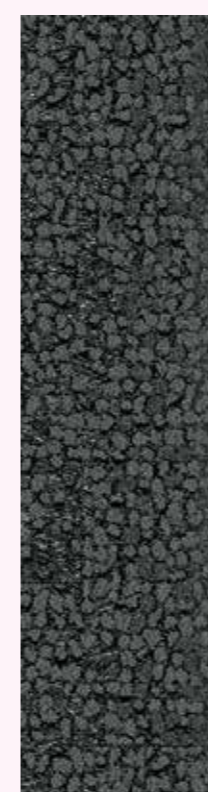

HN840
7619-003-000
Slate 25cm x 1m

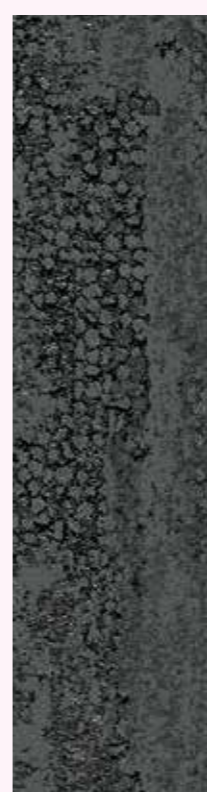

HN850
7615-003-000
Slate 25cm x 1m

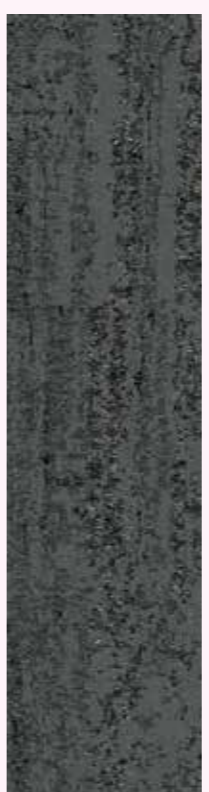

HN810
7617-003-000
Slate 25cm x 1m



HN840
7619-006-000
Shale 25cm x 1m



HN850
7615-006-000
Shale 25cm x 1m



HN810
7617-006-000
Shale 25cm x 1m

Human Nature



HN840
7619-007-000
Earth 25cm x 1m



HN850
7615-007-000
Earth 25cm x 1m



HN810
7617-007-000
Earth 25cm x 1m



HN840
7619-008-000
Travertine 25cm x 1m



HN850
7615-008-000
Travertine 25cm x 1m



HN810
7617-008-000
Travertine 25cm x 1m



HN840
7619-005-000
Pumice 25cm x 1m



HN850
7615-005-000
Pumice 25cm x 1m



HN810
7617-005-000
Pumice 25cm x 1m



Net Effect Shale 7615-006-000

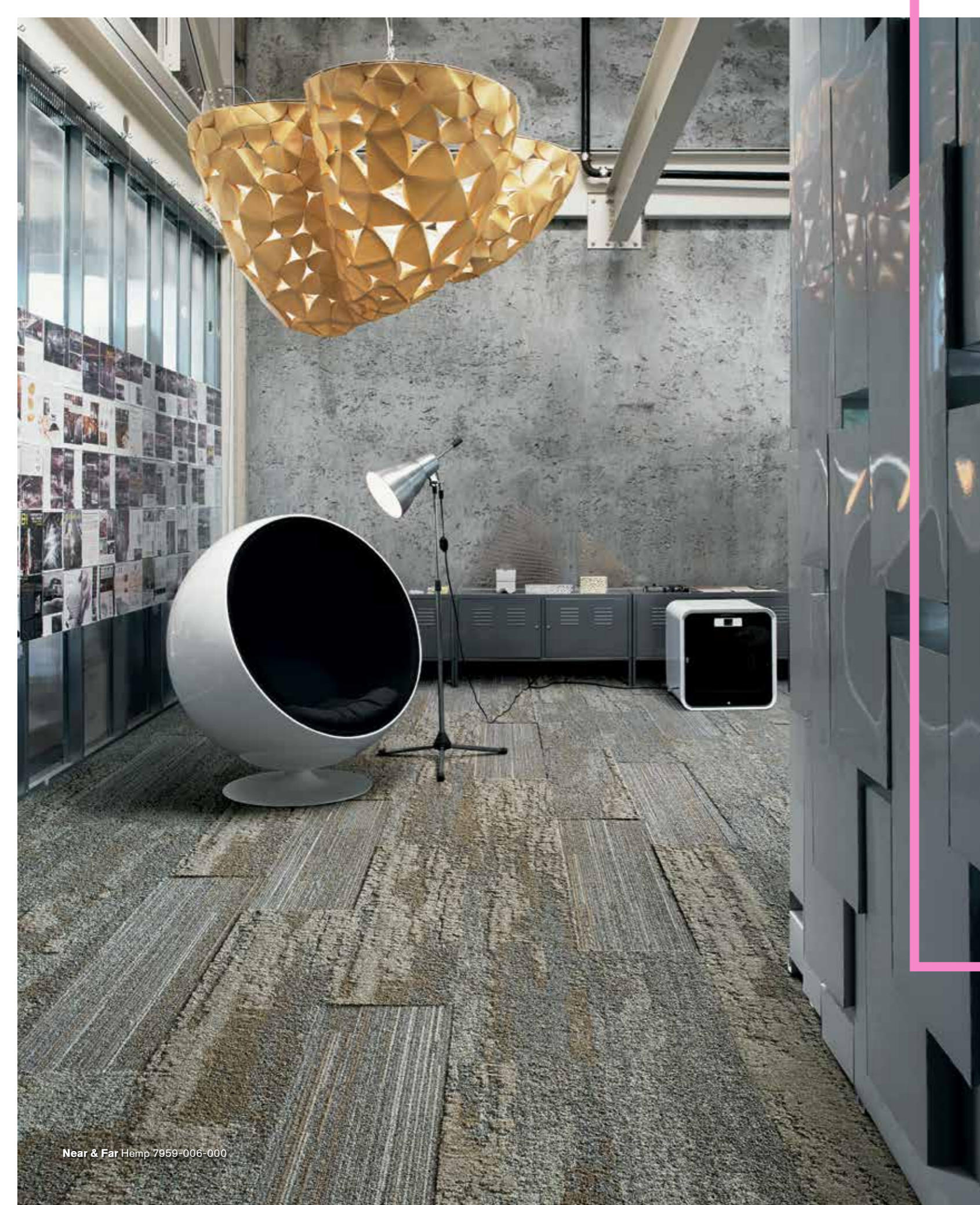

Near & Far Hemp 7959-006-000

Near & Far



| | | | | | |
|--------------------------------------------------------|-------------------------------------------------------|--------------------------------------------------------|--------------------------------------------------------|----------------------------------------------------------|---------------------------------------------------------|
| NF401 7959-004-000 Linen 25cm x 1m | NF401 7959-006-000 Hemp 25cm x 1m | NF401 7959-008-000 Wheat 25cm x 1m | NF401 7959-003-000 Shale 25cm x 1m | NF401 7959-001-000 Mineral 25cm x 1m | NF401 7959-007-000 Walnut 25cm x 1m |
|--------------------------------------------------------|-------------------------------------------------------|--------------------------------------------------------|--------------------------------------------------------|----------------------------------------------------------|---------------------------------------------------------|

Travel to the Edges, Where the Real Lives are Lived

Fine craftsmanship is marked by the ability to expose the inherent beauty of the materials used. It is a kind of authenticity we learned from our best design-mentor, nature. Every time a designer chooses to engage nature as source and inspiration, beautiful things emerge and we find paths to reconnect our modern lives with the physical world.

Near & Far Collection can be found somewhere between made and found. The organic reference is clear, but we can see the artisan's hand in the shape and materials. NF400™ studies shade and hue in striations while NF401™ explores these ideas in greater dimensions with carving and depth and curvilinear movements. The juxtaposition of the two set side by side awakens the edges, adding a third design element to explore.



| | |
|-------------------------------------------------------|------------------------------------------------------------|
| NF401 7959-002-000 Felt 25cm x 1m | NF401 7959-005-000 Driftwood 25cm x 1m |
|-------------------------------------------------------|------------------------------------------------------------|



Near & Far Felt 7848-003-000

Near & Far



NF400
7848-010-000
Walnut 25cm x 1m



NF400
7848-004-000
Mineral 25cm x 1m



NF400
7848-007-000
Shale 25cm x 1m



NF400
7848-011-000
Wheat 25cm x 1m



NF400
7848-009-000
Hemp 25cm x 1m



NF400
7848-006-000
Linen 25cm x 1m



NF400
7848-005-000
Driftwood 25cm x 1m



NF400
7848-003-000
Felt 25cm x 1m

Equal Measure

Equal Measure Hill Blvd. 7889-004-000

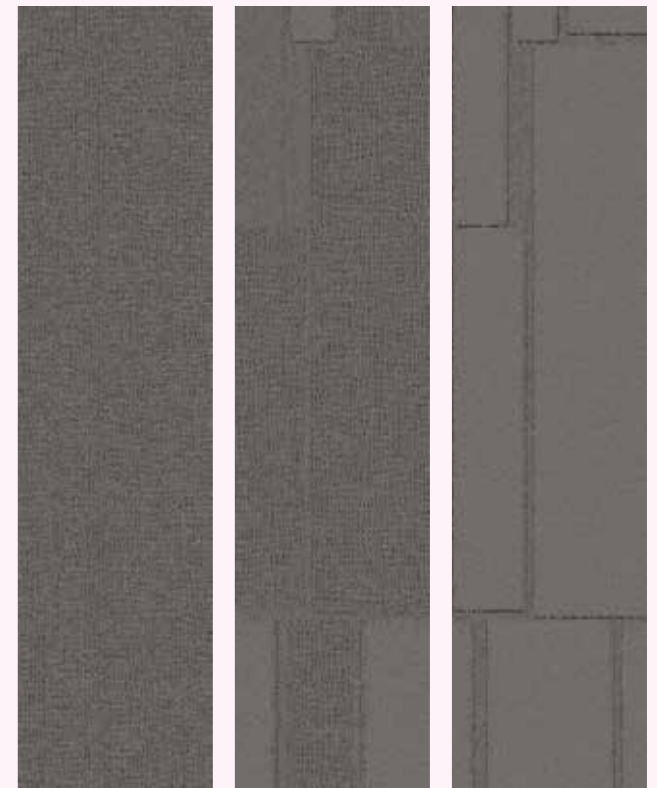

EM551
7887-003-000
Main St. 25cm x 1m

EM552
7888-003-000
Main Ave. 25cm x 1m

EM553
7889-003-000
Main Blvd. 25cm x 1m

Travel to a Centuries-Old City and Walk, and Walk

Consider the cobblestone street: natural stones are selected for their variation and strength then placed in patterns and arcs that serve both the utility of the road and the beauty of it. The intersection of the man-made and nature-made is perfectly expressed.

The newest addition to our growing global category, Equal Measure is a collection of three textures that, just like the crossroads of two streets, moves in four directions. When placed in sequence, these three textures align seamlessly, matching on any side—allowing for an infinite number of variations.

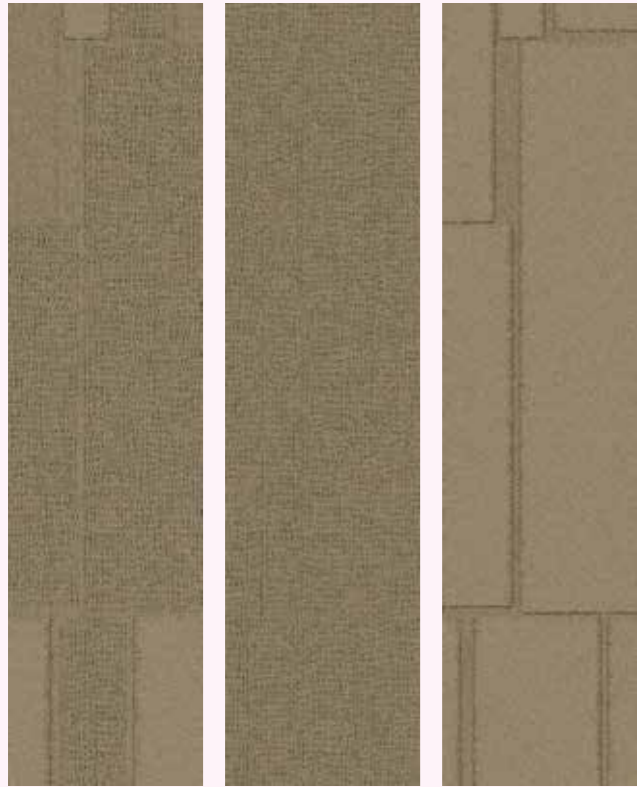

EM552
7888-006-000
Market Ave. 25cm x 1m

EM551
7887-006-000
Market St. 25cm x 1m

EM553
7889-006-000
Market Blvd. 25cm x 1m

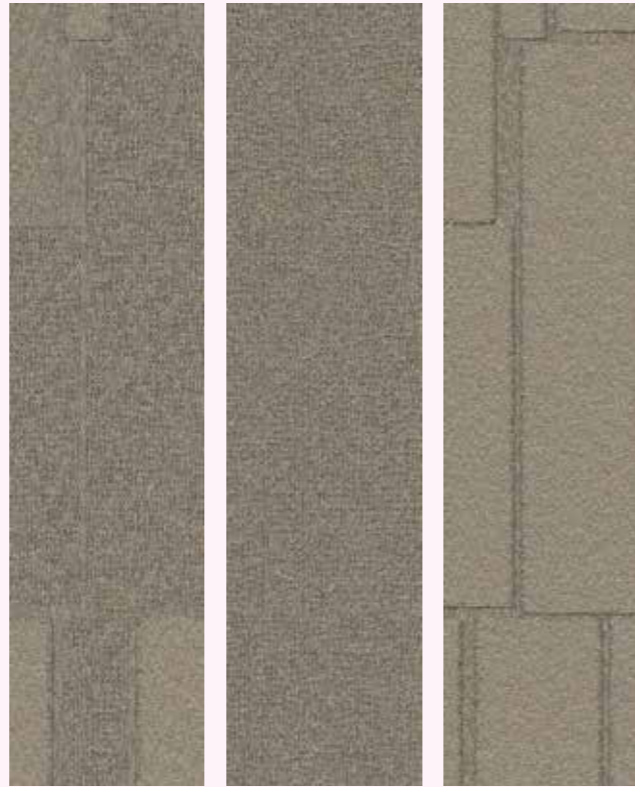

EM552
7888-001-000
Cobblestone Ave. 25cm x 1m

EM551
7887-001-000
Cobblestone St. 25cm x 1m

EM553
7889-001-000
Cobblestone Blvd. 25cm x 1m

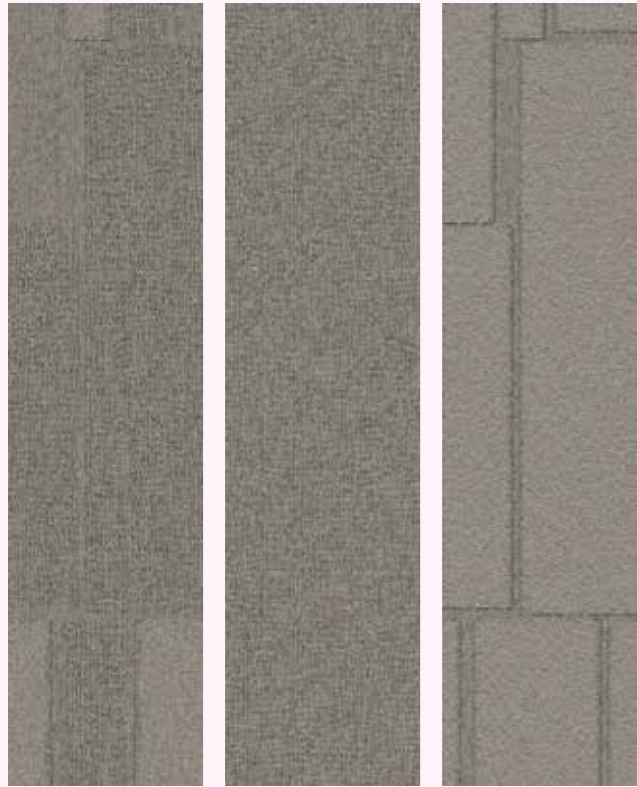

EM552
7888-008-000
Oldtown Ave. 25cm x 1m

EM551
7887-008-000
Oldtown St. 25cm x 1m

EM553
7889-008-000
Oldtown Blvd. 25cm x 1m

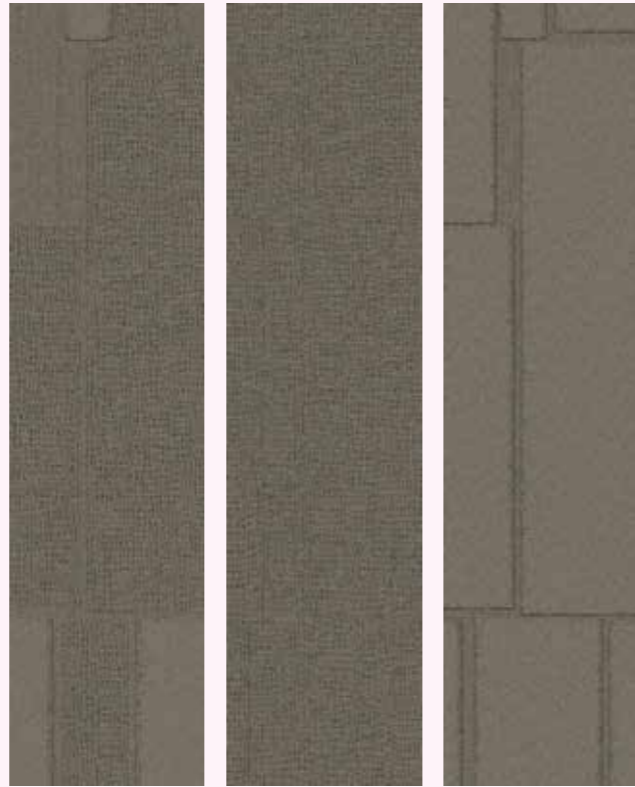

EM552
7888-002-000
Park Ave. 25cm x 1m

EM551
7887-002-000
Park St. 25cm x 1m

EM553
7889-002-000
Park Blvd. 25cm x 1m



Equal Measure

Equal Measure Cobblestone Blvd. 7889-001-000



EM552
7888-005-000
Broad Ave. 25cm x 1m



EM551
7887-005-000
Broad St. 25cm x 1m

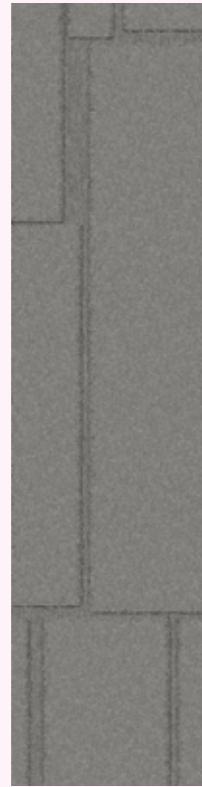

EM553
7889-005-000
Broad Blvd. 25cm x 1m



EM552
7888-004-000
Hill Ave. 25cm x 1m



EM551
7887-004-000
Hill St. 25cm x 1m



EM553
7889-004-000
Hill Blvd. 25cm x 1m



EM552
7888-007-000
Union Ave. 25cm x 1m



EM551
7887-007-000
Union St. 25cm x 1m

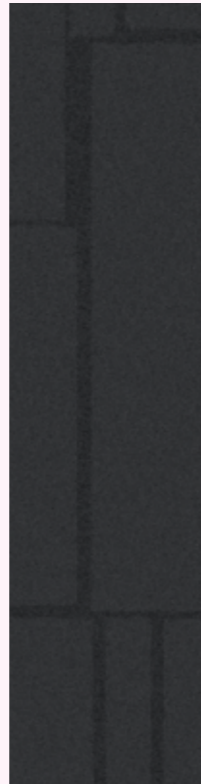

EM553
7889-007-000
Union Blvd. 25cm x 1m

Equal Measure



Equal Measure Park St. 7887-002-000

World Woven



WW890
8113-001-000
Linen Dobby 25cm x 1m



WW890
8113-007-000
Raffia Dobby 25cm x 1m



WW890
8113-008-000
Sisal Dobby 25cm x 1m



WW890
8113-006-000
Natural Dobby 25cm x 1m

Timeless. Beautiful. Enduring and Refreshingly New

Travel broadly and discover the common craft of making cloth. World Woven Collection captures the essential themes in fabrics from around the world. Uncomplicated, hand crafted and imperfect are often the terms of beauty today. In a way, this seems more authentic and more accessible. Familiar objects conjure a sense of security, comfort and well-being.

The World Woven Collection draws heavily from textile patterns and woven structures that embody all these things. World Woven Collection is skinny planks™ and squares, nine styles in 8 colours and made with 100% recycled nylon, weaving together our current predilections with memories we share of some of the most enduring textiles of the past – simple, elegant fabrics that keep us warm and lift our spirits.



WW890
8113-002-000
Flannel Dobby 25cm x 1m

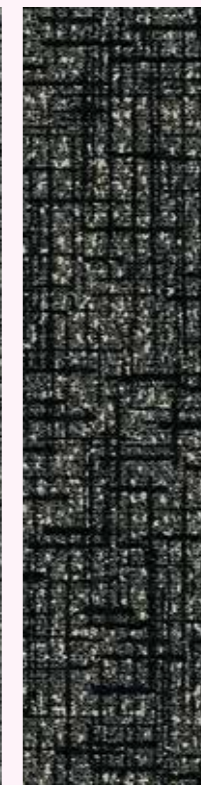

WW890
8113-003-000
Charcoal Dobby 25cm x 1m

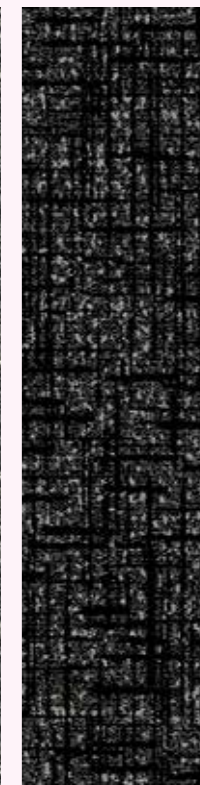

WW890
8113-005-000
Brown Dobby 25cm x 1m

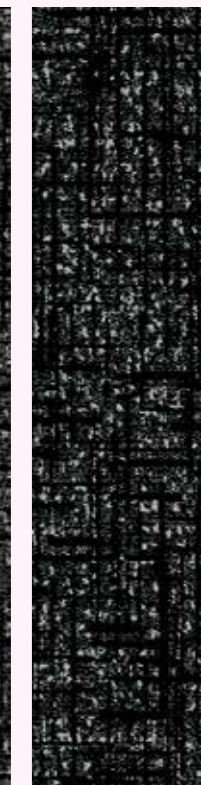

WW890
8113-004-000
Black Dobby 25cm x 1m

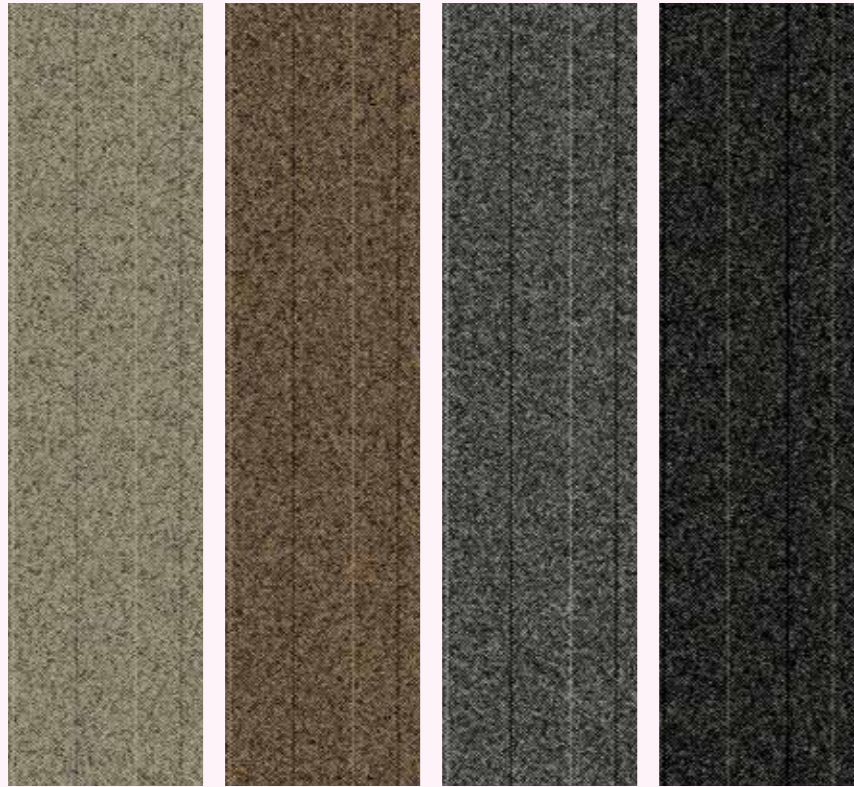

WW860
8109-007-000
 Raffia Tweed 25cm x 1m

WW860
8109-008-000
 Sisal Tweed 25cm x 1m

WW860
8109-006-000
 Natural Tweed 25cm x 1m

WW860
8109-005-000
 Brown Tweed 25cm x 1m

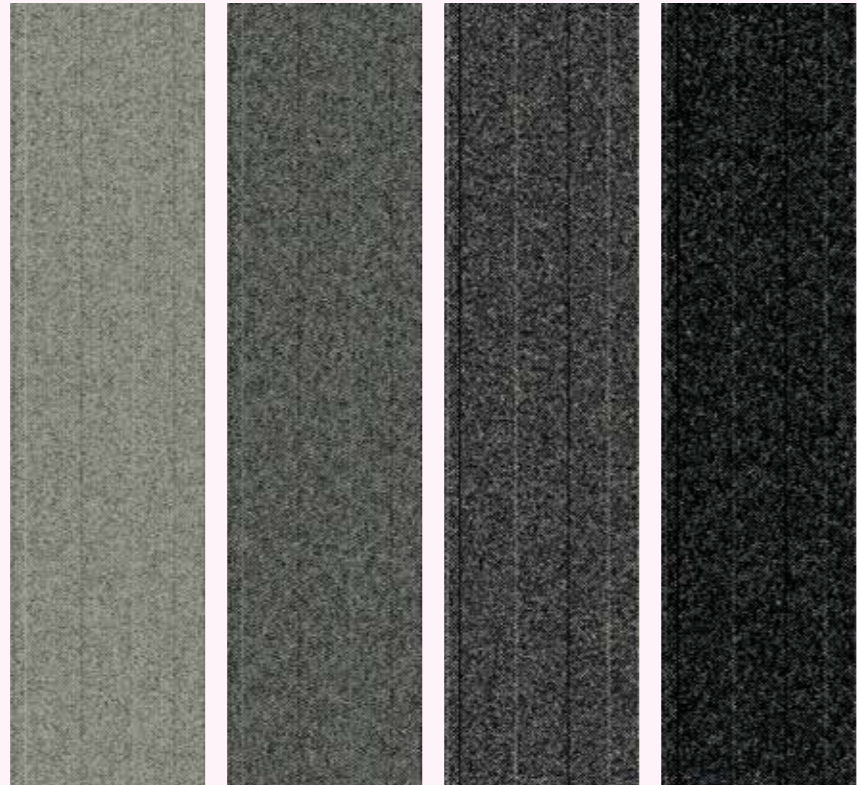

WW860
8109-001-000
 Linen Tweed 25cm x 1m

WW860
8109-002-000
 Flannel Tweed 25cm x 1m

WW860
8109-003-000
 Charcoal Tweed 25cm x 1m

WW860
8109-004-000
 Black Tweed 25cm x 1m

World Woven

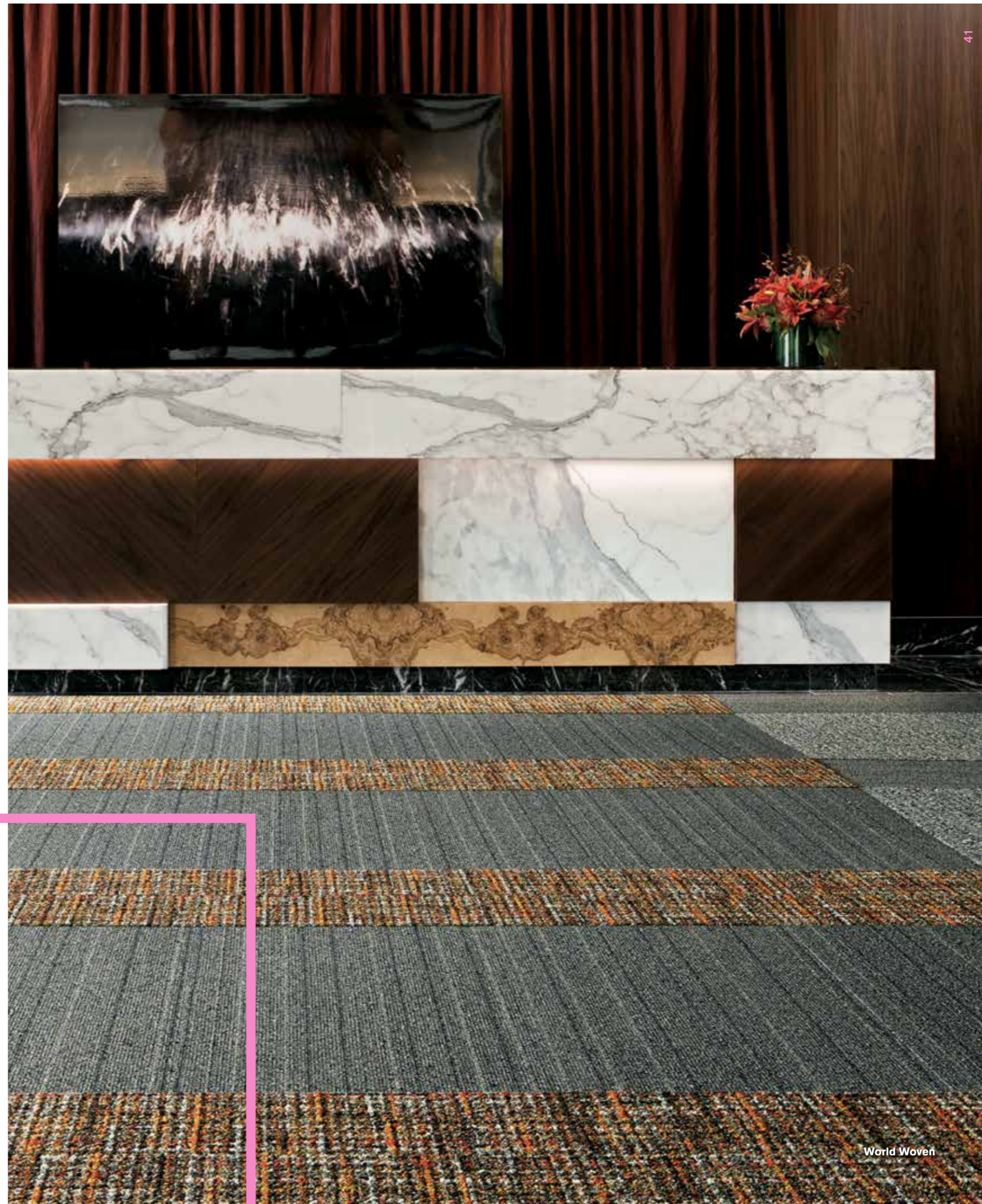

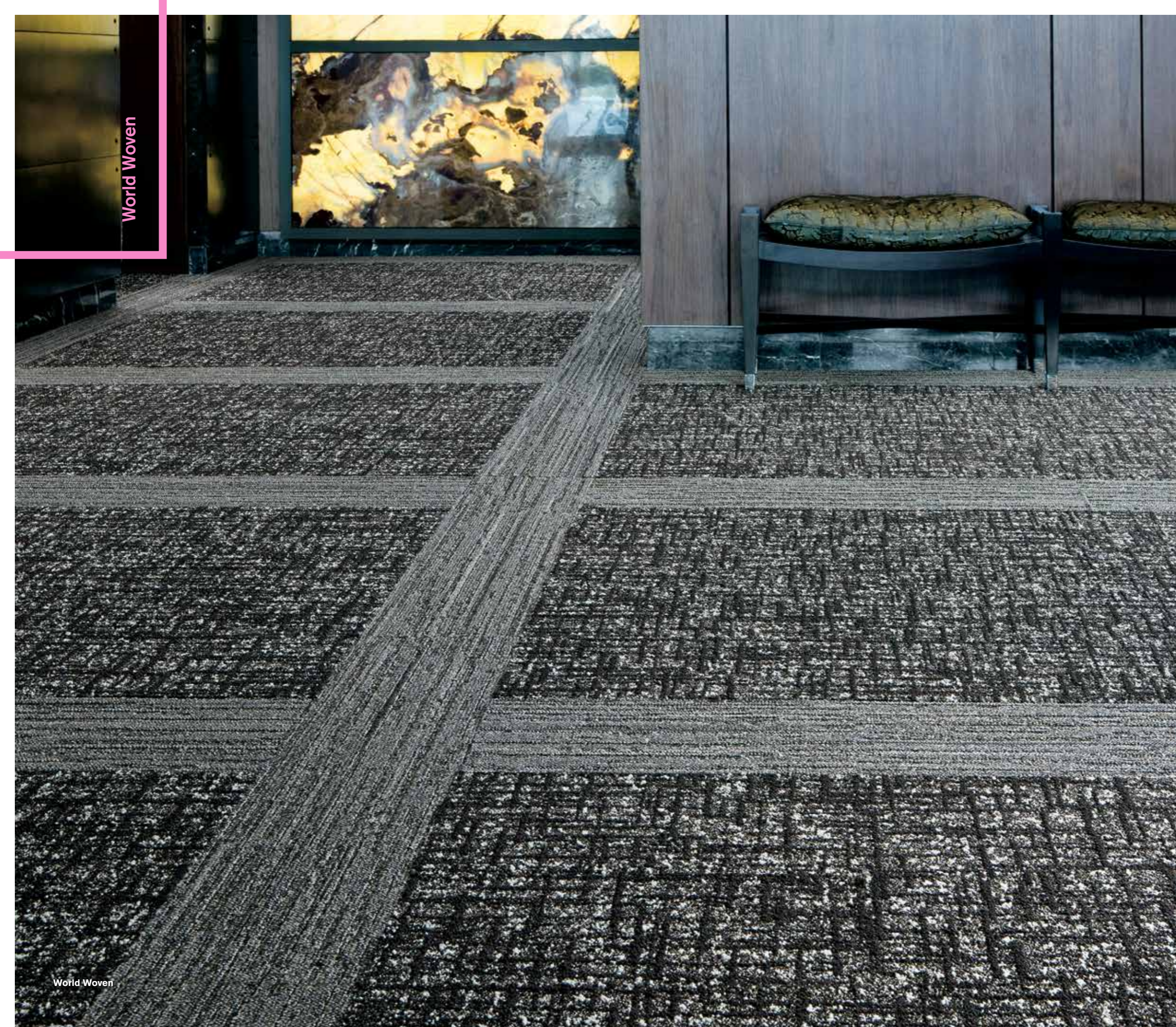

WW865
8110-007-000
 Glen Warp 25cm x 1m



WW865
8110-008-000
 Dale Warp 25cm x 1m



WW865
8110-006-000
 Autumn Warp 25cm x 1m



WW865
8110-005-000
 Fuchsia Warp 25cm x 1m



WW865
8110-001-000
 Heather Warp 25cm x 1m

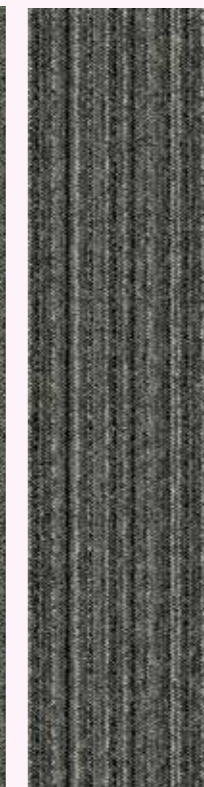

WW865
8110-004-000
 Moorland Warp 25cm x 1m



WW865
8110-002-000
 Loch Warp 25cm x 1m



WW865
8110-003-000
 Highland Warp 25cm x 1m

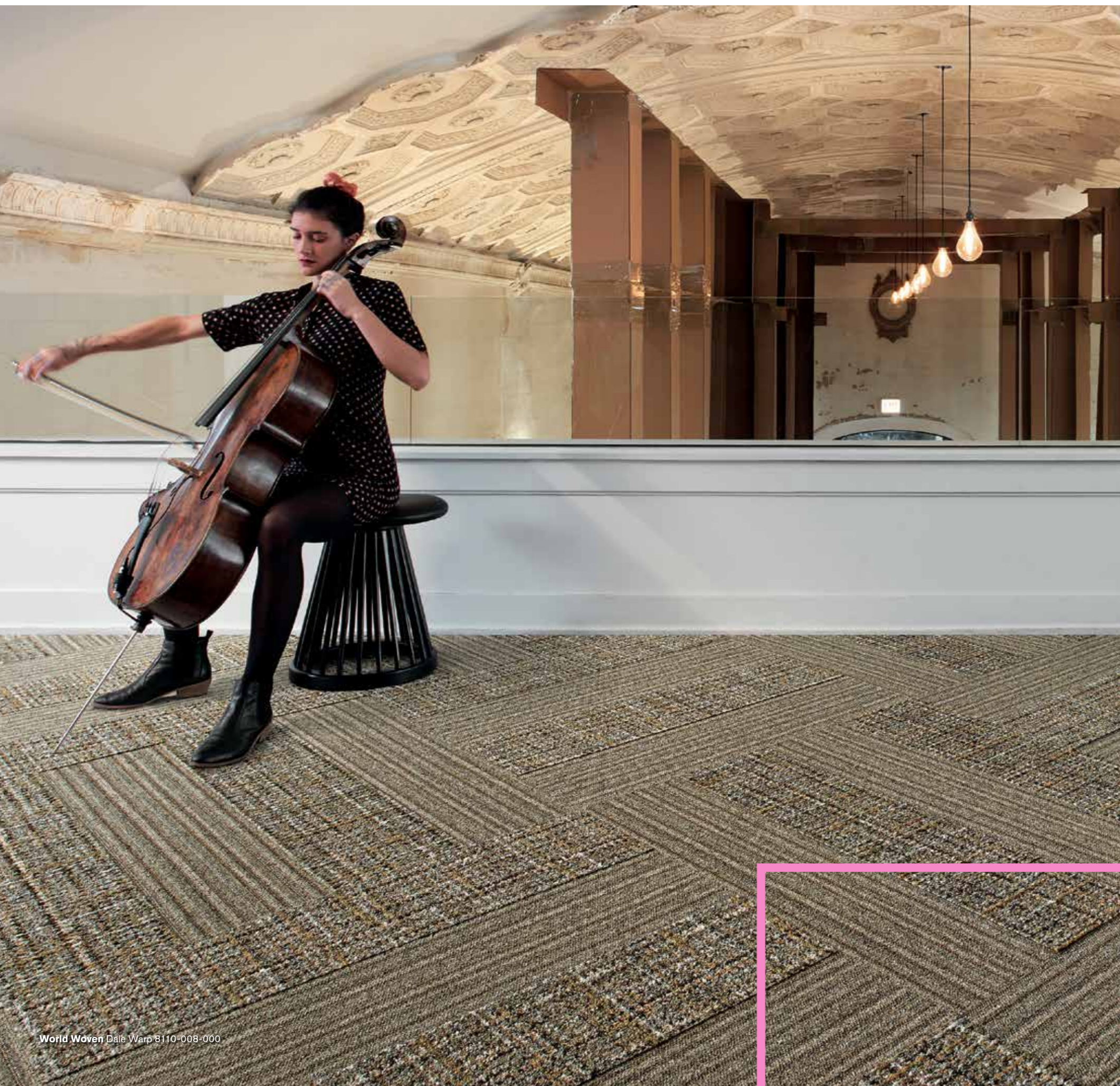

World Woven Dale Warp 8110-008-000



WW870
8111-007-000
 Raffia Weft 25cm x 1m

WW870
8111-006-000
 Natural Weft 25cm x 1m

WW870
8111-008-000
 Sisal Weft 25cm x 1m

WW870
8111-001-000
 Linen Weft 25cm x 1m

WW870
8111-002-000
 Flannel Weft 25cm x 1m

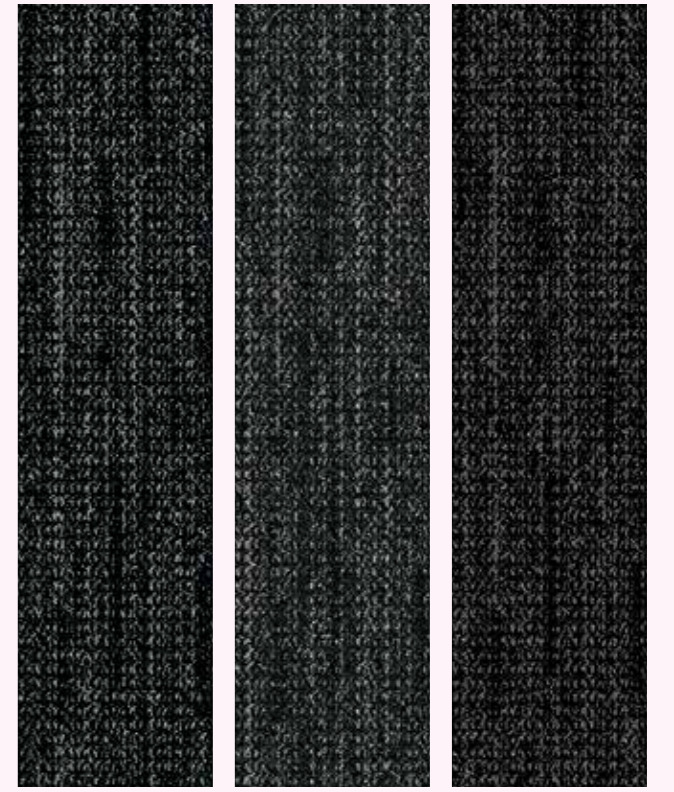

WW870
8111-004-000
 Black Weft 25cm x 1m

WW870
8111-003-000
 Charcoal Weft 25cm x 1m

WW870
8111-005-000
 Brown Weft 25cm x 1m

World Woven

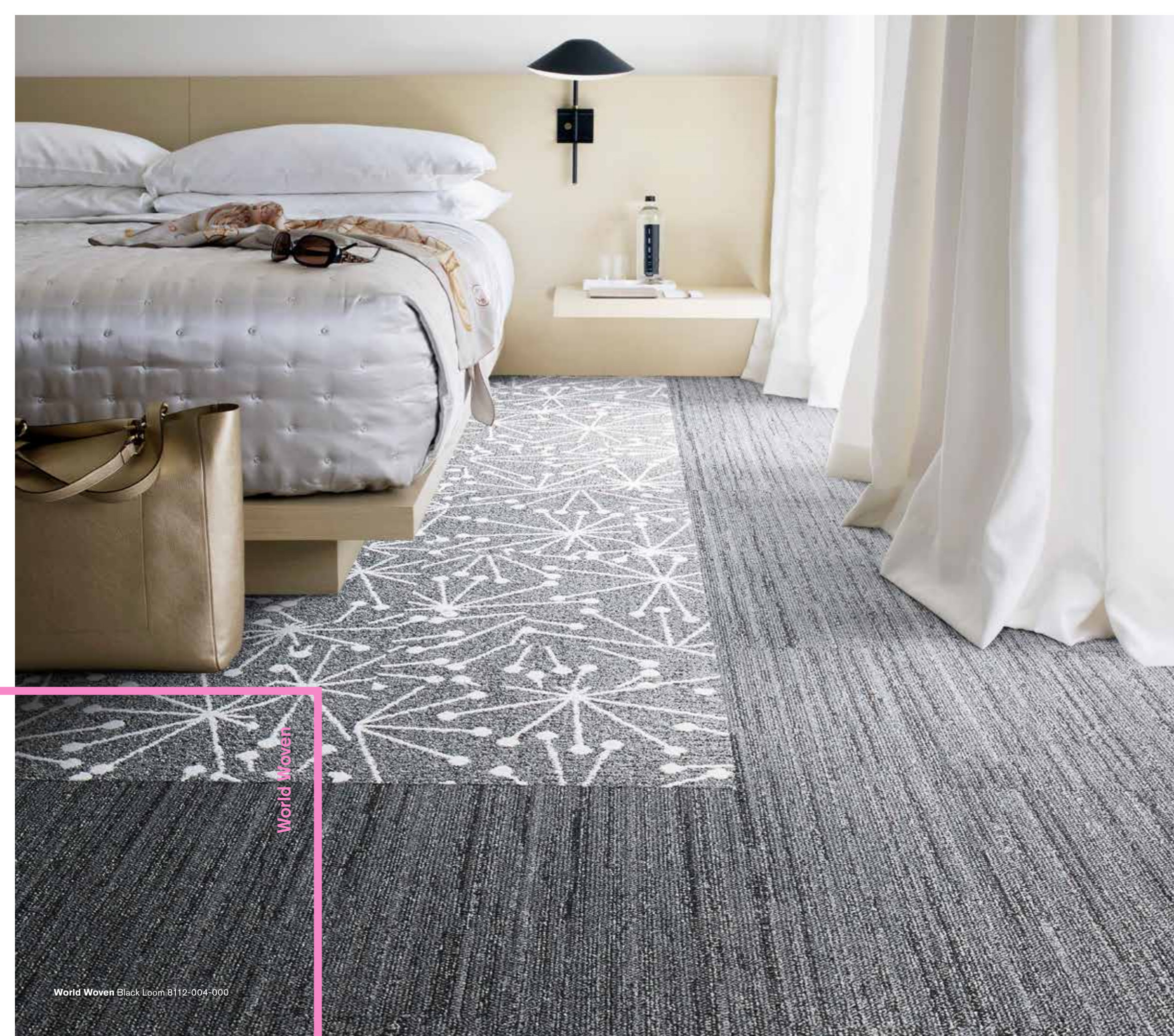

World Woven Black Loom 8112-004-000

World Woven

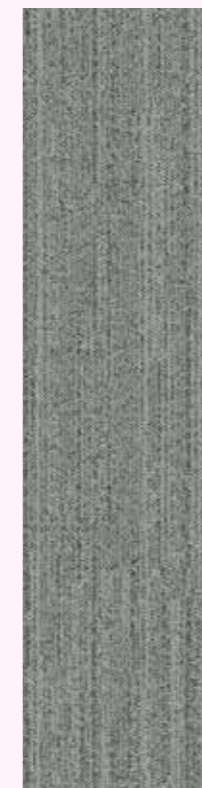

WW80
8112-001-000
Linen Loom 25cm x 1m



WW80
8112-002-000
Flannel Loom 25cm x 1m



WW80
8112-007-000
Raffia Loom 25cm x 1m



WW80
8112-008-000
Sisal Loom 25cm x 1m



WW80
8112-006-000
Natural Loom 25cm x 1m

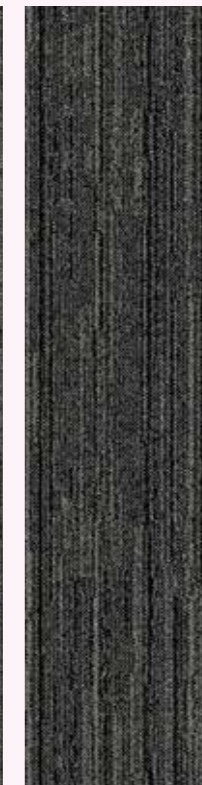

WW80
8112-003-000
Charcoal Loom 25cm x 1m

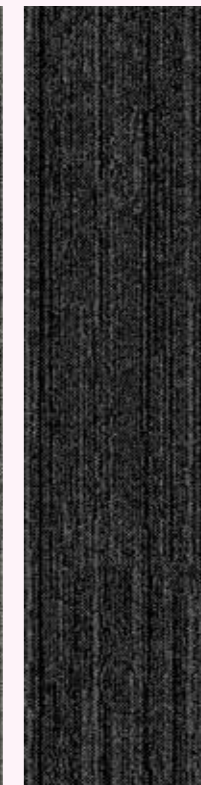

WW80
8112-005-000
Brown Loom 25cm x 1m

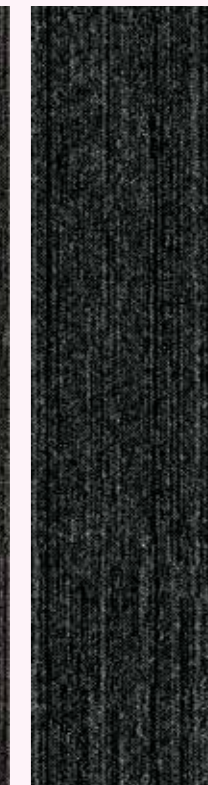

WW80
8112-004-000
Black Loom 25cm x 1m

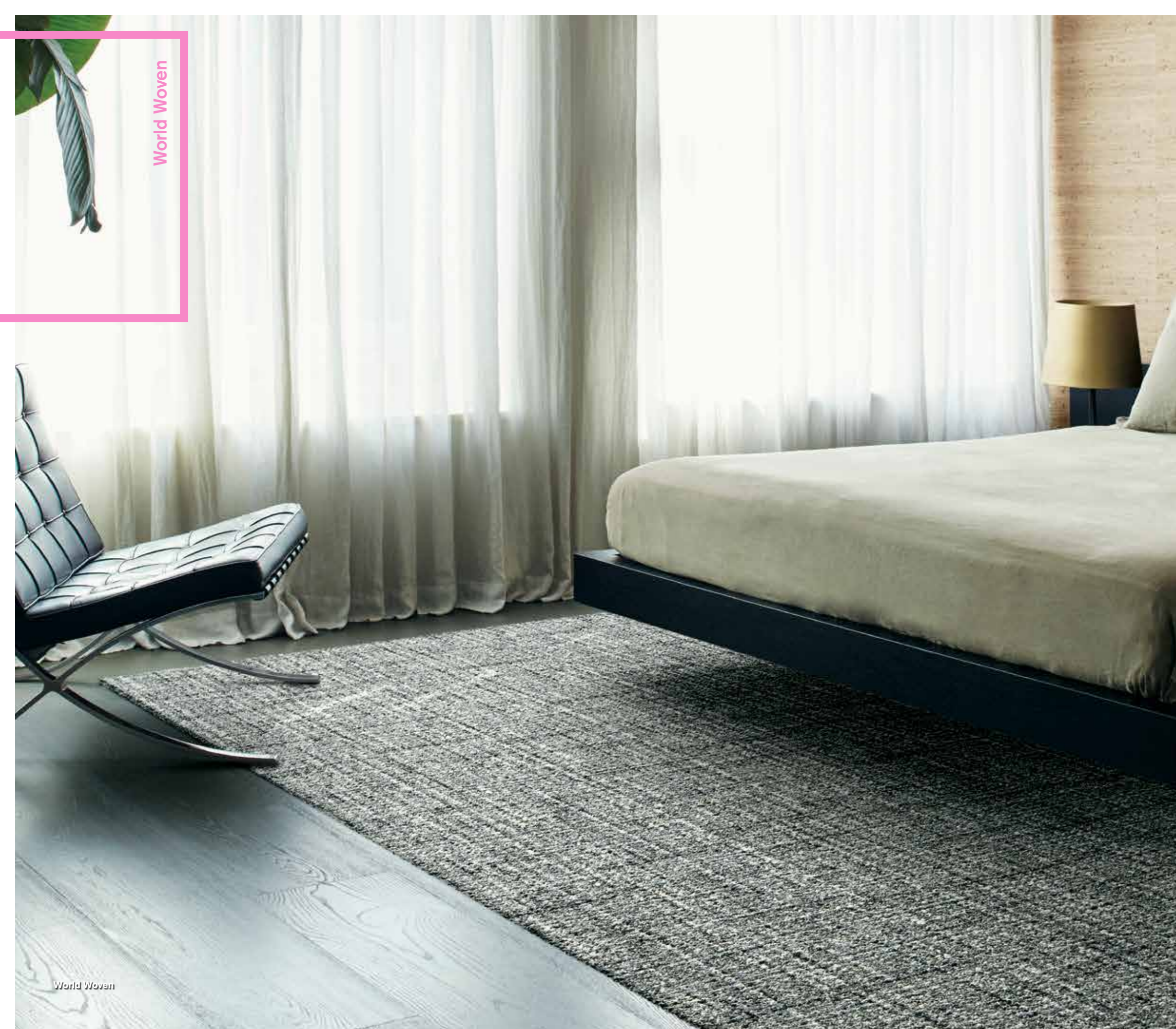

WW895
8114-001-000
Heather Weave 25cm x 1m



WW895
8114-008-000
Dale Weave 25cm x 1m



WW895
8114-006-000
Autumn Weave 25cm x 1m



WW895
8114-005-000
Fuchsia Weave 25cm x 1m



WW895
8114-003-000
Highland Weave 25cm x 1m



WW895
8114-002-000
Loch Weave 25cm x 1m

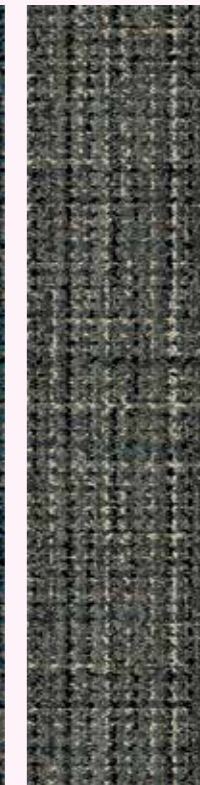

WW895
8114-004-000
Moorland Weave 25cm x 1m



WW895
8114-007-000
Glen Weave 25cm x 1m



8152-007-000
Collins Cottage Hound Raffia 50cm x 50cm



8152-008-000
Collins Cottage Hound Sisal 50cm x 50cm

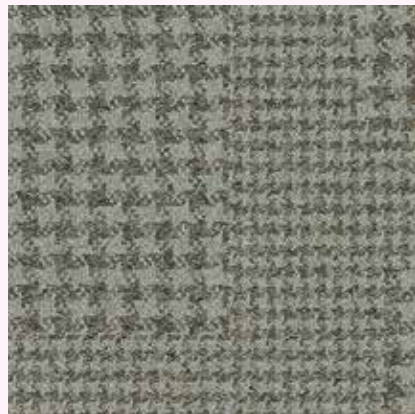

8152-001-000
Collins Cottage Hound Linen 50cm x 50cm

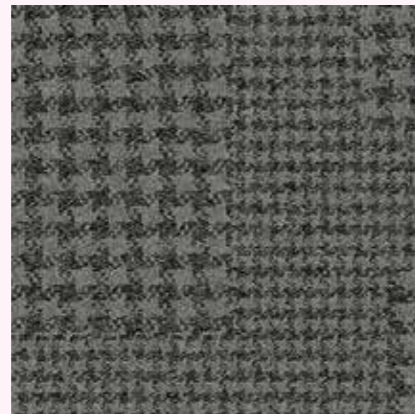

8152-002-000
Collins Cottage Hound Flannel 50cm x 50cm



8152-006-000
Collins Cottage Hound Natural 50cm x 50cm

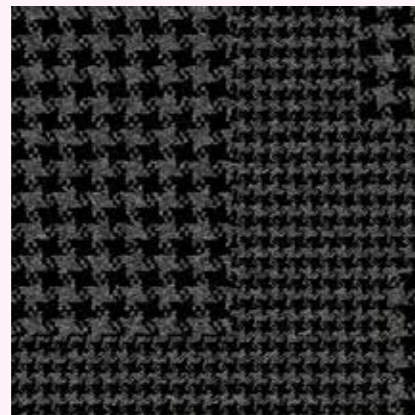

8152-005-000
Collins Cottage Hound Brown 50cm x 50cm



8152-003-000
Collins Cottage Hound Charcoal 50cm x 50cm

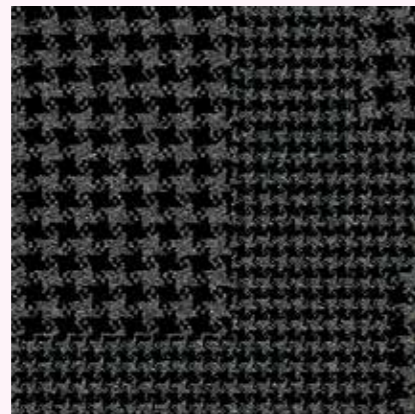

8152-004-000
Collins Cottage Hound Black 50cm x 50cm

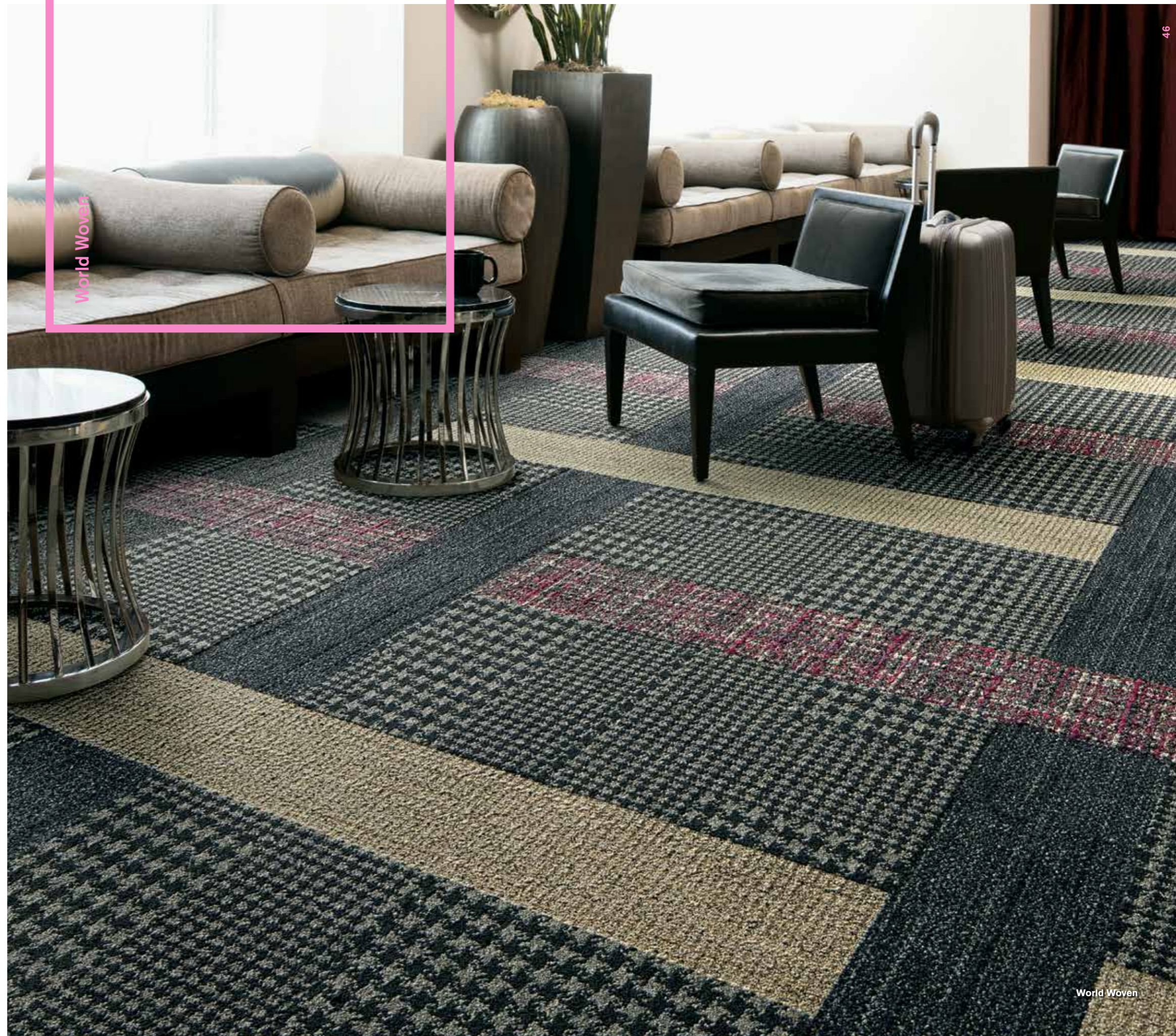

World Woven

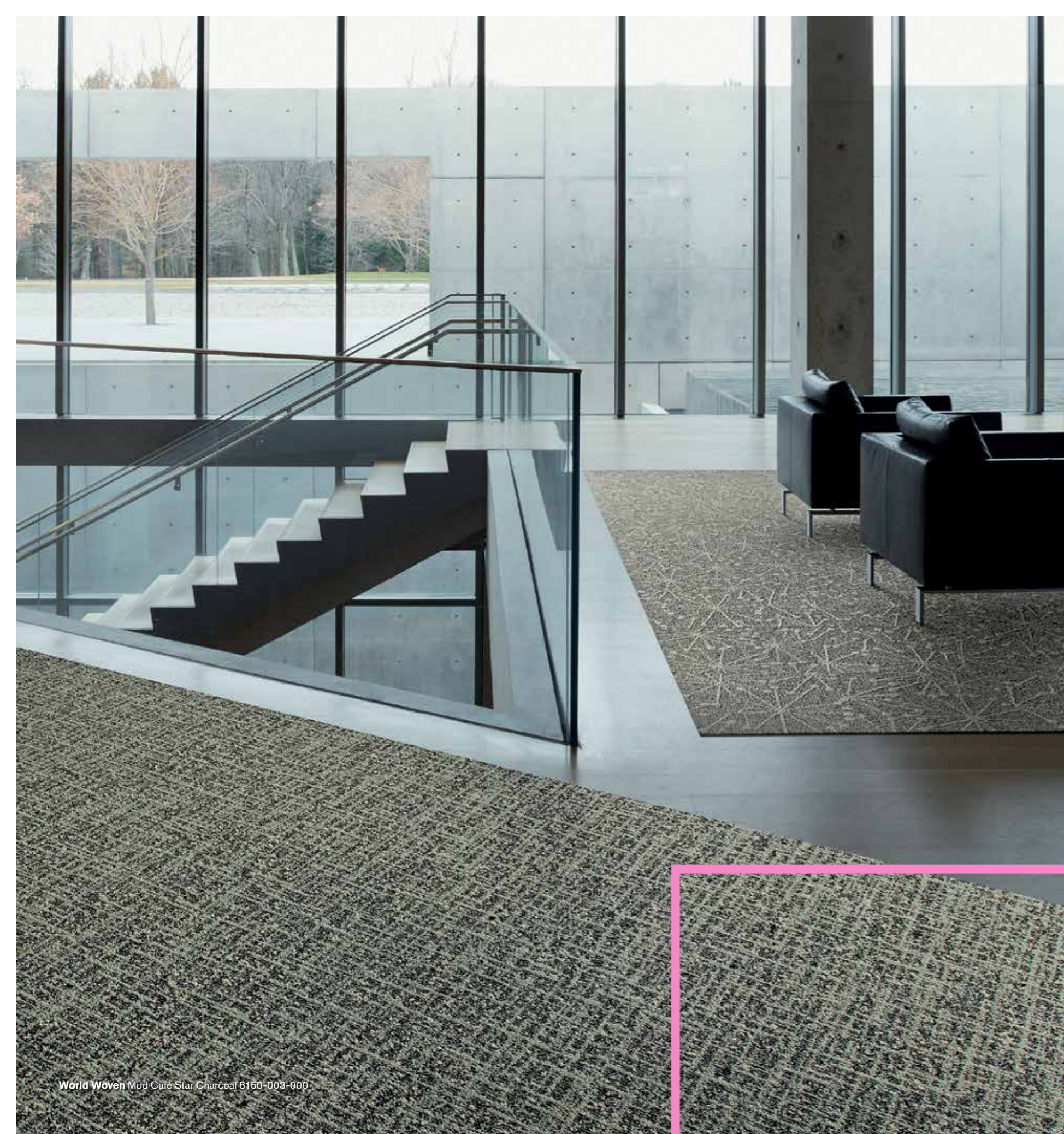

World Woven Mod Café Star Charcoal 8150-003-000

World Woven



8150-001-000
Mod Café Star Linen 50cm x 50cm

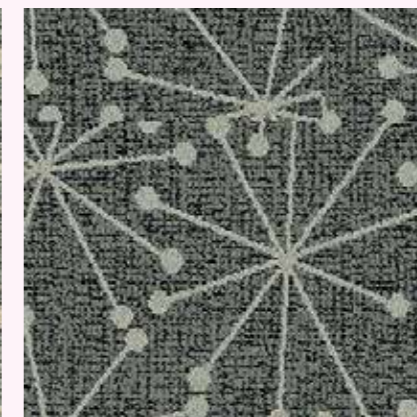

8150-002-000
Mod Café Star Flannel 50cm x 50cm

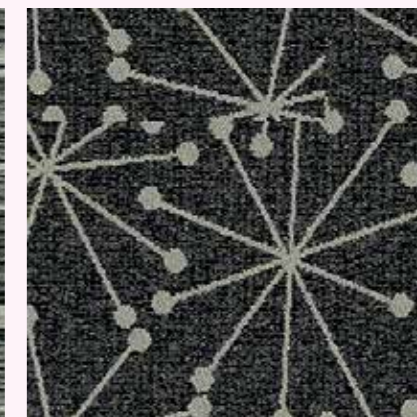

8150-004-000
Mod Café Star Black 50cm x 50cm



8150-006-000
Mod Café Star Natural 50cm x 50cm

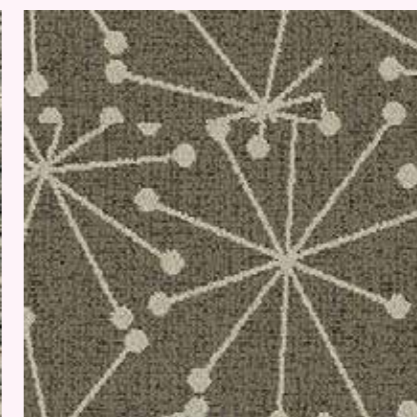

8150-007-000
Mod Café Star Raffia 50cm x 50cm

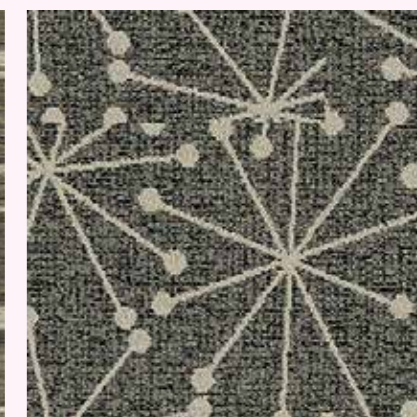

8150-003-000
Mod Café Star Charcoal 50cm x 50cm



8150-008-000
Mod Café Star Sisal 50cm x 50cm

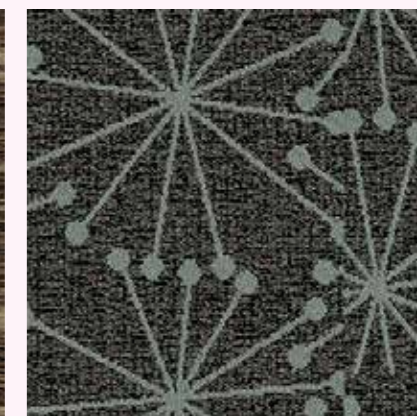

8150-005-000
Mod Café Star Brown 50cm x 50cm



8151-001-000
Scottish Set Plaid Linen 50cm x 50cm

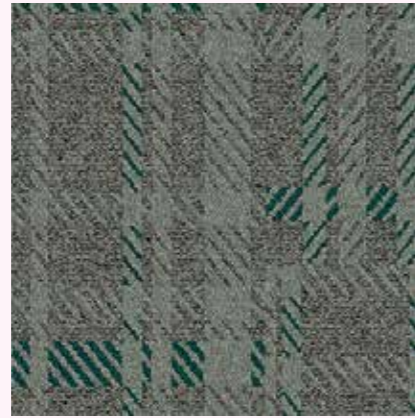

8151-002-000
Scottish Set Plaid Flannel 50cm x 50cm



8151-003-000
Scottish Set Plaid Charcoal 50cm x 50cm



8151-007-000
Scottish Set Plaid Raffia 50cm x 50cm



8151-008-000
Scottish Set Plaid Sisal 50cm x 50cm



8151-006-000
Scottish Set Plaid Natural 50cm x 50cm



8151-005-000
Scottish Set Plaid Brown 50cm x 50cm

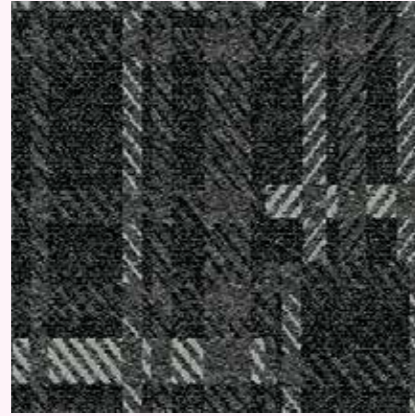

8151-004-000
Scottish Set Plaid Black 50cm x 50cm

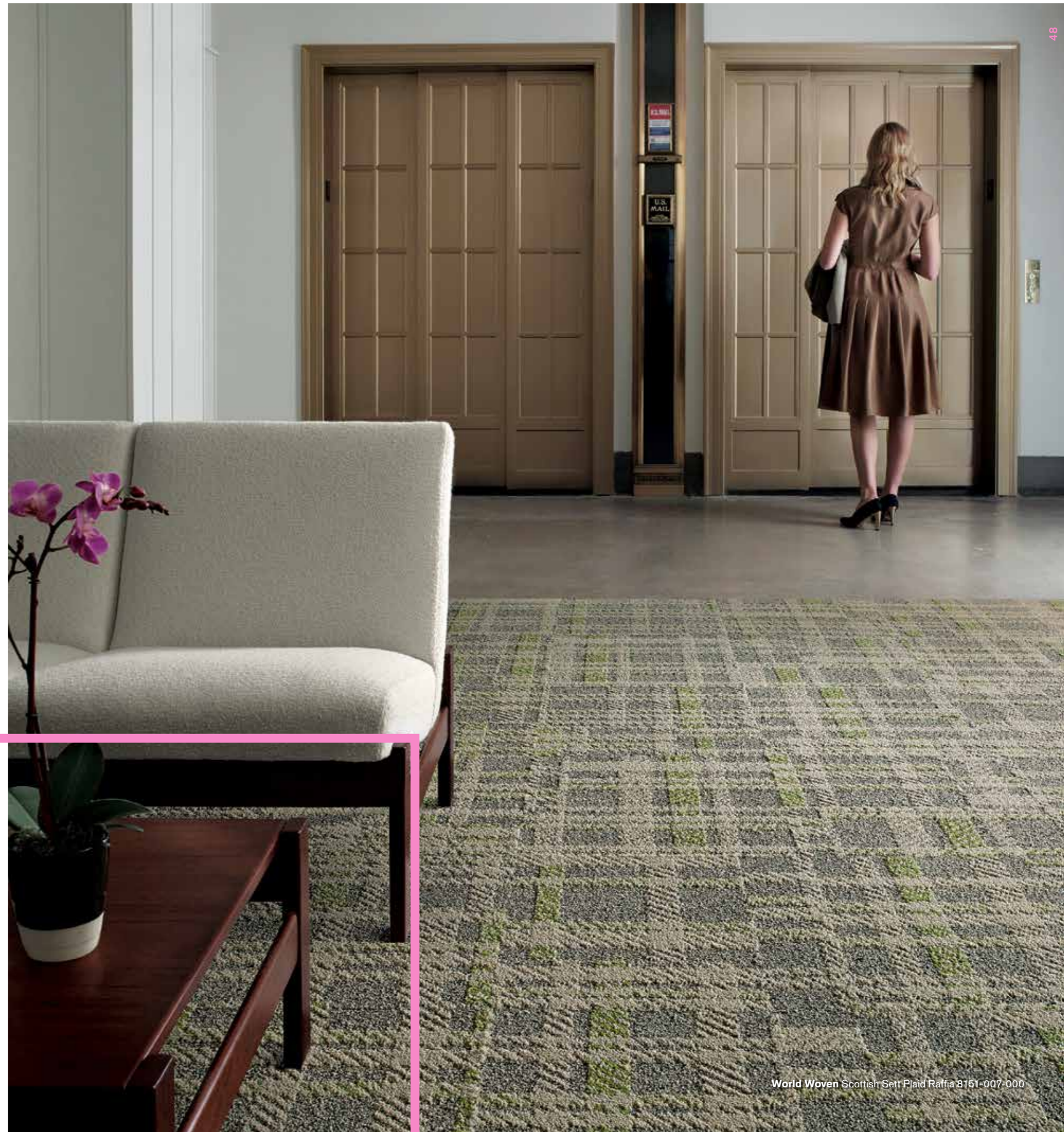

World Woven

Aerial Collection

Aerial Collection AE315 Biscuit/Eucalyptus 9209-013-000

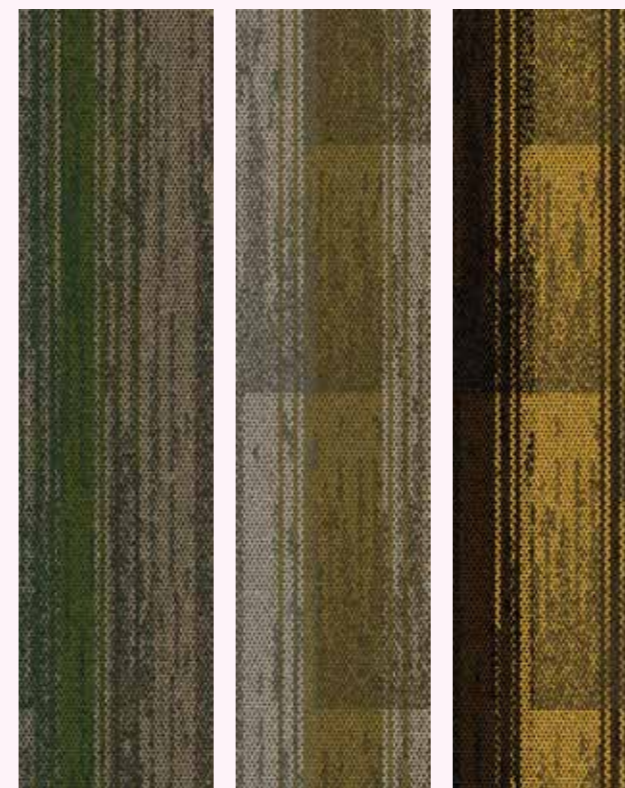

AE315
9209-001-000
Mushroom/Grass
25cm x 1m

AE315
9209-002-000
Fog/Citron
25cm x 1m

AE315
9209-003-000
Chesnut/Marigold
25cm x 1m



AE315
9209-004-000
Greige/Persimmon
25cm x 1m

AE315
9209-005-000
Loam/Poppy
25cm x 1m

AE315
9209-006-000
Iron/Berry
25cm x 1m

Aerial Collection

Aerial™ Flying Colours puts the paintbrush in your hands. Featuring an exceptionally wide range of colours - from natural, neutral hues to bold, eye-catching shades and everything in between.

Interface's i2® technology fortifies this collection's beautiful aesthetics. Put simply, you can rest assured that the variations in colouring and patterning within Aerial™ Flying Colours will blend perfectly - No matter when you purchase or install it!

Welcome to a multitude of options with which you can add pace and excitement across your guest experiences. Create spaces as unique as you with Aerial™ Flying Colours.



Aerial Collection AE315 Mist/Aquamarine 9209-010-000

Aerial Collection



AE317
9210-001-000
Grass 25cm x 1m



AE317
9210-002-000
Citron 25cm x 1m



AE317
9210-003-000
Marigold 25cm x 1m



AE315
9209-012-000
Taupe/Leaf
25cm x 1m



AE315
9209-013-000
Biscuit/Eucalyptus
25cm x 1m



AE315
9209-007-000
Ink/Magenta
25cm x 1m



AE315
9209-008-000
Smoke/Iris
25cm x 1m



AE315
9209-009-000
Granite/Azure
25cm x 1m



AE315
9209-010-000
Mist/Aquamarine
25cm x 1m



AE315
9209-011-000
Topaz/Emerald
25cm x 1m



AE317
9210-004-000
Persimmon 25cm x 1m



AE317
9210-005-000
Poppy 25cm x 1m



AE317
9210-006-000
Berry 25cm x 1m



AE317
9210-007-000
Magenta 25cm x 1m

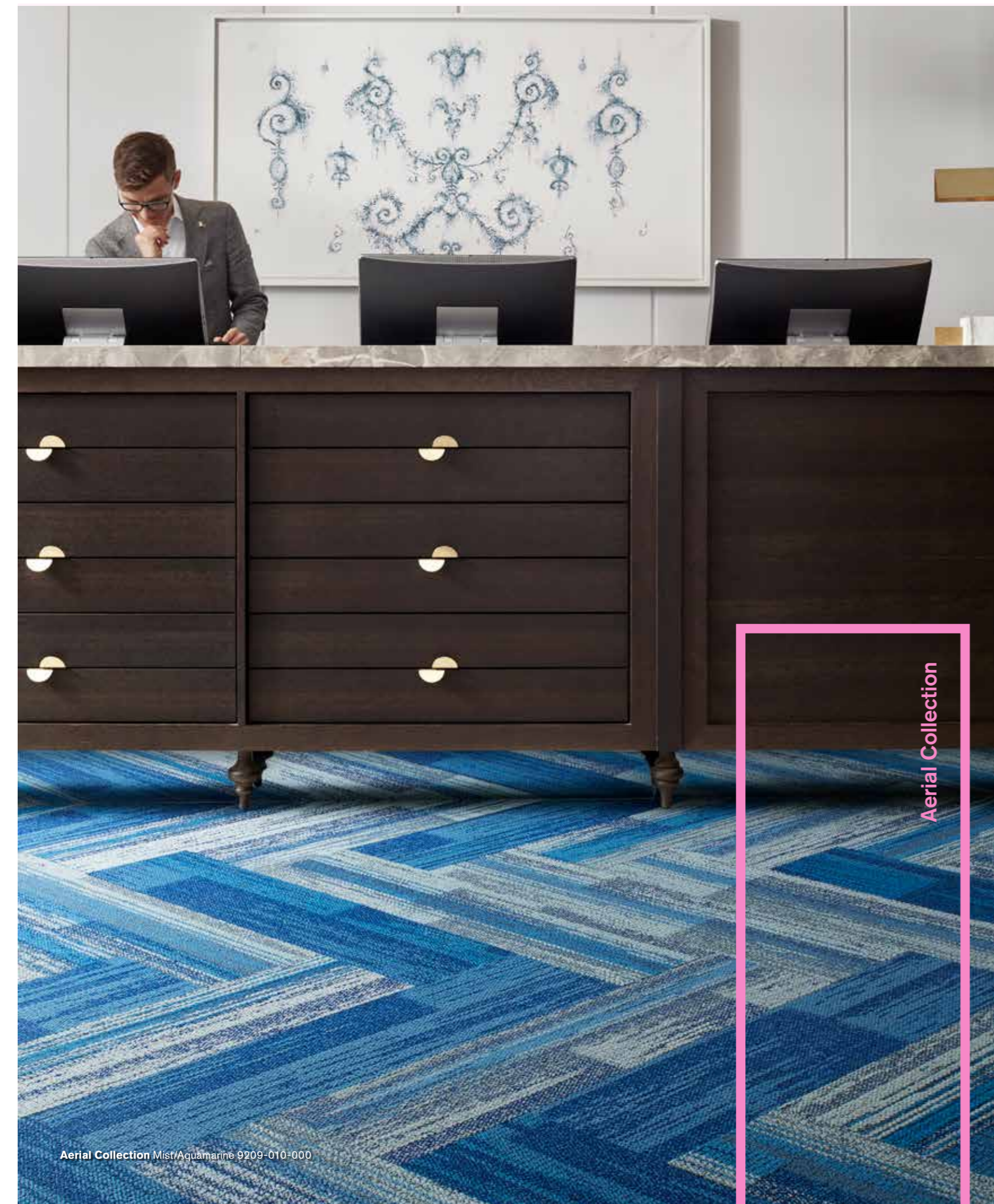

Aerial Collection Mist/Aquamarine 9209-010-000

Aerial Collection



Aerial Collection AE315 Fog/Citron 9209-002-000



AE317
9210-008-000
Iris 25cm x 1m



AE317
9210-009-000
Azure 25cm x 1m



AE317
9210-010-000
Aquamarine 25cm x 1m



AE317
9210-011-000
Emerald 25cm x 1m



AE317
9210-012-000
Leaf 25cm x 1m



AE317
9210-013-000
Eucalyptus 25cm x 1m

Product specifications

Portmanteau

[page 03]

| | PM01 | PM17 | PM18 | PM19 | PM27 | PM28 | PM29 | PM37 | PM38 |
|---------------------------------|-----------------------------------|-----------------------------------|-----------------------------------|-----------------------------------|-----------------------------------|-----------------------------------|-----------------------------------|-----------------------------------|-----------------------------------|
| Product Construction | Tufted Textured Tip Sheared Loop | Tufted Texture Tip Sheared Loop | Tufted Textured Tip Sheared Loop | Tufted Textured Tip Sheared Loop | Tufted Textured Tip Sheared Loop | Tufted Textured Tip Sheared Loop | Tufted Textured Tip Sheared Loop | Tufted Textured Tip Sheared Loop | Tufted Textured Tip Sheared Loop |
| Yarn/Fibre | 100% Recycled Solution Dyed Nylon | 100% Recycled Solution Dyed Nylon | 100% Recycled Solution Dyed Nylon | 100% Recycled Solution Dyed Nylon | 100% Recycled Solution Dyed Nylon | 100% Recycled Solution Dyed Nylon | 100% Recycled Solution Dyed Nylon | 100% Recycled Solution Dyed Nylon | 100% Recycled Solution Dyed Nylon |
| Machine Gauge | Tapestry | Tapestry | Tapestry | Tapestry | Tapestry | Tapestry | Tapestry | Tapestry | Tapestry |
| Pile Thickness | 3.5mm | 3.5mm | 4.0mm | 5.5mm | 3.5mm | 4.0mm | 5.5mm | 3.5mm | 4.0mm |
| Total Thickness | 8.0mm | 8.0mm | 8.5mm | 9.5mm | 8.0mm | 8.5mm | 9.5mm | 8.0mm | 8.5mm |
| Area of Use [Commercial] | General Use | General Use | General Use | General Use | General Use | General Use | General Use | General Use | General Use |

| | PM39 | PM47 | PM48 | PM49 | PM57 | PM58 | PM59 | PM67 | PM68 | PM69 |
|-----------------------------------|-----------------------------------|-----------------------------------|-----------------------------------|-----------------------------------|-----------------------------------|-----------------------------------|-----------------------------------|-----------------------------------|-----------------------------------|-----------------------------------|
| Tufted Texture Tip Sheared Loop | Tufted Textured Tip Sheared Loop | Tufted Textured Tip Sheared Loop | Tufted Textured Tip Sheared Loop | Tufted Textured Tip Sheared Loop | Tufted Textured Tip Sheared Loop | Tufted Textured Tip Sheared Loop | Tufted Textured Tip Sheared Loop | Tufted Textured Tip Sheared Loop | Tufted Textured Tip Sheared Loop | Tufted Textured Tip Sheared Loop |
| 100% Recycled Solution Dyed Nylon | 100% Recycled Solution Dyed Nylon | 100% Recycled Solution Dyed Nylon | 100% Recycled Solution Dyed Nylon | 100% Recycled Solution Dyed Nylon | 100% Recycled Solution Dyed Nylon | 100% Recycled Solution Dyed Nylon | 100% Recycled Solution Dyed Nylon | 100% Recycled Solution Dyed Nylon | 100% Recycled Solution Dyed Nylon | 100% Recycled Solution Dyed Nylon |
| Tapestry | Tapestry | Tapestry | Tapestry | Tapestry | Tapestry | Tapestry | Tapestry | Tapestry | Tapestry | Tapestry |
| 5.5mm | 3.5mm | 4.0mm | 5.5mm | 3.5mm | 4.0mm | 5.5mm | 3.5mm | 4.0mm | 5.5mm | |
| 9.5mm | 8.0mm | 8.5mm | 9.5mm | 8.0mm | 8.5mm | 9.5mm | 8.0mm | 8.5mm | 9.5mm | |
| General Use | General Use | General Use | General Use | General Use | General Use | General Use | General Use | General Use | General Use | General Use |

Roman Holiday

[page 11]

| | |
|---------------------------------|-----------------------------------|
| Product Construction | Tufted Textured Tip Sheared Loop |
| Yarn/Fibre | 100% Recycled Solution Dyed Nylon |
| Machine Gauge | Tapestry |
| Pile Thickness | 5.5mm |
| Total Thickness | 11.0mm |
| Tile Size | 50x50cm |
| Area of Use [Commercial] | Heavy Use |

LA Confidential

[page 12]

| | |
|---------------------------------|-----------------------------------|
| Product Construction | Tufted Textured Tip Sheared Loop |
| Yarn/Fibre | 100% Recycled Solution Dyed Nylon |
| Machine Gauge | Tapestry |
| Pile Thickness | 5.5mm |
| Total Thickness | 9.5mm |
| Tile Size | 50x50cm |
| Area of Use [Commercial] | Heavy Use |

Big Apple

[page 13]

| | |
|---------------------------------|-----------------------------------|
| Product Construction | Tufted Textured Tip Sheared Loop |
| Yarn/Fibre | 100% Recycled Solution Dyed Nylon |
| Machine Gauge | Tapestry |
| Pile Thickness | 5.5mm |
| Total Thickness | 9.0mm |
| Tile Size | 50x50cm |
| Area of Use [Commercial] | Heavy Use |

City of Angels

[page 14]

| | |
|---------------------------------|-----------------------------------|
| Product Construction | Tufted Textured Tip Sheared Loop |
| Yarn/Fibre | 100% Recycled Solution Dyed Nylon |
| Machine Gauge | Tapestry |
| Pile Thickness | 4.0mm |
| Total Thickness | 9.0mm |
| Tile Size | 50x50cm |
| Area of Use [Commercial] | Heavy Use |

Urban Retreat

[page 23]

| | UR301 | UR201 | UR202 | UR101 | UR102 |
|---------------------------------|-----------------------------------|-----------------------------------|-----------------------------------|-----------------------------------|-----------------------------------|
| Product Construction | Tufted Textured Tip Sheared Loop | Tufted Texture Tip Sheared Loop | Tufted Textured Loop | Tufted Textured Loop | Tufted Textured Loop |
| Yarn/Fibre | 100% Recycled Solution Dyed Nylon | 100% Recycled Solution Dyed Nylon | 100% Recycled Solution Dyed Nylon | 100% Recycled Solution Dyed Nylon | 100% Recycled Solution Dyed Nylon |
| Machine Gauge | Tapestry | Tapestry | Tapestry | Tapestry | Tapestry |
| Pile Thickness | 3.0mm | 4.0mm | 3.5mm | 3.5mm | 3.5mm |
| Total Thickness | 8.0mm | 8.0mm | 7.0mm | 8.5mm | 8.5mm |
| Tile Size | 50x50cm | 50x50cm | 50x50cm | 50x50cm | 50x50cm |
| Area of Use [Commercial] | General Use | General Use | General Use | General Use | General Use |

UR103

Tufted Textured Loop

100% Recycled Solution Dyed Nylon

Tapestry

3.5mm

8.5mm

50x50cm

General Use

Net Effect

[page 29]

| | B601 | B602 | B603 |
|---------------------------------|-----------------------------------|-----------------------------------|-----------------------------------|
| Product construction | Tufted Textured Loop | Tufted Textured Loop | Tufted Tip Sheared Loop |
| Yarn/Fibre | 100% Recycled Solution Dyed Nylon | 100% Recycled Solution Dyed Nylon | 100% Recycled Solution Dyed Nylon |
| Machine Gauge | Tapestry | Tapestry | Tapestry |
| Pile Thickness | 5.0mm | 4.0mm | 3.0mm |
| Total Thickness | 9.0mm | 8.5mm | 7.0mm |
| Tile Size | 50x50cm | 50x50cm | 50x50cm |
| Area of Use [Commercial] | General Use | General Use | Heavy Use |

Human Nature

[page 32]

| | HN810 | HN840 | HN850 |
|---------------------------------|-----------------------------------|-----------------------------------|-----------------------------------|
| Product construction | Tufted Textured Tip Sheared Loop | Tufted Textured Loop | Tufted Textured Tip Sheared Loop |
| Yarn/Fibre | 100% Recycled Solution Dyed Nylon | 100% Recycled Solution Dyed Nylon | 100% Recycled Solution Dyed Nylon |
| Machine Gauge | Tapestry | Tapestry | Tapestry |
| Pile Thickness | 5.0mm | 4.5mm | 4.5mm |
| Total Thickness | 9.0mm | 8.5mm | 8.5mm |
| Tile Size | 25x100cm | 25x100cm | 25x100cm |
| Area of Use [Commercial] | Heavy Use | Heavy Use | Heavy Use |

Near & Far

[page 35]

| | NF400 | NF401 |
|---------------------------------|-----------------------------------|-----------------------------------|
| Product construction | Tufted Textured Tip Sheared Loop | Tufted Textured Tip Sheared Loop |
| Yarn/Fibre | 100% Recycled Solution Dyed Nylon | 100% Recycled Solution Dyed Nylon |
| Machine Gauge | 1/12G | Tapestry |
| Pile Thickness | 3.0mm | 4.5mm |
| Total Thickness | 6.5mm | 9.5mm |
| Tile Size | 25x100cm | 25x100cm |
| Area of Use [Commercial] | Heavy Use | General Use |

Equal Measure

[page 37]

| | EM551 | EM552 | EM553 |
|---------------------------------|-----------------------------------|-----------------------------------|-----------------------------------|
| Product construction | Tufted Textured Loop | Tufted Textured Tip Sheared Loop | Tufted Textured Tip Sheared Loop |
| Yarn/Fibre | 100% Recycled Solution Dyed Nylon | 100% Recycled Solution Dyed Nylon | 100% Recycled Solution Dyed Nylon |
| Machine Gauge | Tapestry | Tapestry | Tapestry |
| Pile Thickness | 3.5 mm | 4.0 mm | 5.0 mm |
| Total Thickness | 7.5 mm | 8.0 mm | 9.0 mm |
| Tile Size | 25x100cm | 25x100cm | 25x100cm |
| Area of Use [Commercial] | Heavy Use | Heavy Use | Heavy Use |

World Woven

[page 40]

| | WW860 | WW865 | WW870 | WW880 | WW890 | WW895 | Collins Cottage | Mod Cafe | Scottish Sett |
|---------------------------------|-----------------------------------|-----------------------------------|-----------------------------------|-----------------------------------|-----------------------------------|-----------------------------------|-----------------------------------|-----------------------------------|-----------------------------------|
| Product construction | Tufted Textured Loop | Tufted Textured Loop | Tufted Textured Loop | Tufted Textured Tip Sheared Loop | Tufted Textured Loop | Tufted Textured Loop | Tufted Texture Loop | Tufted Texture Loop | Tufted Textured Loop |
| Yarn/Fibre | 100% Recycled Solution Dyed Nylon | 100% Recycled Solution Dyed Nylon | 100% Recycled Solution Dyed Nylon | 100% Recycled Solution Dyed Nylon | 100% Recycled Solution Dyed Nylon | 100% Recycled Solution Dyed Nylon | 100% Recycled Solution Dyed Nylon | 100% Recycled Solution Dyed Nylon | 100% Recycled Solution Dyed Nylon |
| Machine Gauge | Tapestry | Tapestry | 1/12G | Tapestry | Tapestry | Tapestry | Tapestry | Tapestry | Tapestry |
| Pile Thickness | 2.5mm | 2.5mm | 3.0mm | 4.0mm | 3.5mm | 3.5mm | 4.0mm | 4.5mm | 4.5mm |
| Total Thickness | 6.0mm | 6.0mm | 6.5mm | 7.5mm | 7.5mm | 7.5mm | 8.0mm | 8.0mm | 8.5mm |
| Tile Size | 25x100cm | 25x100cm | 25x100cm | 25x100cm | 25x100cm | 25x100cm | 50cm x 50cm | 50cm x 50cm | 50cm x 50cm |
| Area of Use [Commercial] | Heavy Use | Heavy Use | Heavy Use | Heavy Use | Heavy Use | Heavy Use | General Use | General Use | General Use |

A Cut Above

[page 15]

| | |
|---------------------------------|-----------------------------------|
| Product construction | Tufted Textured Tip Sheared Loop |
| Yarn/Fibre | 100% Recycled Solution Dyed Nylon |
| Machine Gauge | Tapestry |
| Pile Thickness | 3.0mm |
| Total Thickness | 7.0mm |
| Tile Size | 1x1m |
| Area of Use [Commercial] | General Use |

Head Over Heels

[page 16]

| | |
|---------------------------------|-----------------------------------|
| Product construction | Tufted Textured Tip Sheared Loop |
| Yarn/Fibre | 100% Recycled Solution Dyed Nylon |
| Machine Gauge | Tapestry |
| Pile Thickness | 3.0mm |
| Total Thickness | 7.0mm |
| Tile Size | Individual Product Description |
| Area of Use [Commercial] | Heavy Use |

Hip Over History

[page 17]

| | |
|---------------------------------|-----------------------------------|
| Product construction | Tufted Textured Tip Sheared Loop |
| Yarn/Fibre | 100% Recycled Solution Dyed Nylon |
| Machine Gauge | Tapestry |
| Pile Thickness | 3.0mm |
| Total Thickness | 7.0mm |
| Tile Size | Individual Product Description |
| Area of Use [Commercial] | General Use |

Over the Edge

[page 18]

| | Edgy | Lofty | Steady |
|---------------------------------|-----------------------------------|-----------------------------------|-----------------------------------|
| Product Construction | Tufted Textured Loop | Tufted Textured Loop | Tufted Textured Loop |
| Yarn/Fibre | 100% Recycled Solution Dyed Nylon | 100% Recycled Solution Dyed Nylon | 100% Recycled Solution Dyed Nylon |
| Machine Gauge | Tapestry | Tapestry | Tapestry |
| Pile Thickness | 5.5mm | 5.0mm | 2.5mm |
| Total Thickness | 9.0mm | 9.0mm | 7.0mm |
| Tile Size | 50x50cm | 50x50cm | 50x50cm |
| Area of Use [Commercial] | General Use | General Use | General Use |

RMS Collections

[page 22]

| | RMS607 |
|---------------------------------|-----------------------------------|
| Product construction | Tufted Pattern Loop |
| Yarn/Fibre | 100% Recycled Solution Dyed Nylon |
| Machine Gauge | Tapestry |
| Pile Thickness | 3.5mm |
| Total Thickness | 8.0mm |
| Tile Size | 50x50cm |
| Area of Use [Commercial] | General Use |

Aerial Collection

[page 48]

| | AE315 | AE317 |
|---------------------------------|-----------------------------------|-----------------------------------|
| Product construction | Tufted Textured Loop | Tufted Textured Loop |
| Yarn/Fibre | 100% Recycled Solution Dyed Nylon | 100% Recycled Solution Dyed Nylon |
| Machine Gauge | 1/12G | 1/12G |
| Pile Thickness | 2.5mm | 2.5mm |
| Total Thickness | 6.0mm | 6.0mm |
| Tile Size | 25x100cm | 25x100cm |
| Area of Use [Commercial] | Heavy Use | Heavy Use |

Production specifications are subject to normal manufacturing tolerances and may be changed without notice. Slight variation in colour among different production lots are normal and should be considered in the overall installation plan. Pile Thickness & Total Thickness quoted is to within a +/-0.5mm manufacturing tolerance.

Products covered by manufacturer's written warranty only. All other warranties, including without limitation any implied warranties of merchantability or fitness for particular purpose, are hereby disclaimed. Contact your representative for written warranty information.



Carbon Neutral Floors™

**Visit interface.com/hospitality
to find more collections**

Our Asia Pacific Offices

Australia

Interface Australia
local toll free: 1800 804 361

India

Interface India
tel: +91 80 4613 1313

South East Asia

Interface Asia
tel: +65 6478 1510

South Korea

Interface South Korea
tel: +82 2 555 1734

Japan

Interface Japan
tel: +81 3 5733 5211

Beijing

Interface China
tel: +86 10 6590 7810

Hong Kong

Interface China
tel: +852 2802 0838

Shanghai

Interface China
tel: +86 21 6340 3868

